COLONIST TELEPHONES

Advertising	E.upto 4114
Business Office	E.upto 4110
Circulation	G.upto 4812
Job Printing	G.upto 4812
Editorial Rooms	E.upto 4111
Social Editor	E.upto 2211

The Daily Colonist.

(ESTABLISHED 1858)

EMERGENCY CALLS

	Fire	Police
Victoria	G 1122	G 4111
Esquimalt (night)	E 3113	G 3541
Oak Bay	E 3131	G 5811
Saanich	G 2323	G 4163
Provincial Police (night)		E 4118

NO. 286—EIGHTY-FIFTH YEAR | VICTORIA, BRITISH COLUMBIA, WEDNESDAY, NOVEMBER 17, 1943 | FOURTEEN PAGES

American Forces Pushed Back by German Assaults

Eighth Army Wins Some New Ground In Spite of Rain on Battlefront

ALGIERS, Nov. 16 (AP).—German troops, counter-attacking from their powerful winter positions, have knocked American forces back from hard-won heights north of Venafro, the Allied Command announced today, and direct word from the coast, raising Italian front gloom, said plans that bitter fighting awaits the Allies on the road to Rome.

"Neither Tunisia nor Sicily prepared the Germans for the attacks which the Allied troops must overcome before they drive the enemy into Northern Italy, and it is becoming obvious that neither of those campaigns cost the blood this drive will cost," wrote Don Whitehead, of the Associated Press, from the Fifth Army front.

For the time being, both the Allies and Germans were digging into the mud for shelter from the incident weather and from shellfire, and comparatively small forces were battling.

The Nazis counter-attacked twice yesterday with strong, fresh troops to above Lt.-Gen. Mark W. Clark's American infantry off positions they had won on a mountain north of Venafro. This key peak dominates the entrance to a plain northwest of Mignano, which in turn gives access to the irregular city of Cassino on the main inland highway to Rome.

EIGHTH ARMY WINS NEW GROUND

The British Eighth Army, defying the weather and comparatively scarce of air support, won some new high ground north of Atessa, 14 miles in from the Adriatic, and its patrols ranged across the Sangro River to feel out the enemy's strength. German resistance was stiff along the length of the front.

The relatively static position of the front for the past week is giving the Germans ample time to strengthen their mountain fortifications to depth. Even a breakthrough by the Eighth Army and the world leave the Allies only in position to continue the hard foot-by-foot fighting.

The wealthy, Whitehead pointed out, is of distinct advantage to the Nazis in that it frees them from the constant blasting from the Allied air force that cost them so heavily in the Bizerte and Autumn.

An indication of the effects of bad weather, Nazis given in a summary by the Allied tactical air force, indicates that the planes in the first two months of the Italian campaign put out of action 445 locomotives and railway cars, destroyed 1,277 enemy vehicles and damaged an additional 906 vehicles.

Benito Calling

LONDON, Nov. 16 (AP).—Benito Mussolini did not attend the reconvening of the Fascist Republican Party at Verona now which he was scheduled to preside, the Rome radio said tonight. He sent a message calling for the formation of a new Italian army to continue to fight beside Germany and Japan.

The Cairo radio reported that Mussolini was in Germany to confer with Hitler, and that Nazi Ambassador Prinis von Papen was on his way to Hitler's headquarters from Turkey. Marshal Ion Antonescu, of Rumania, and Premier Tojo, radio said, already had arrived at Hitler's headquarters.

Planes Sink 8,000-Ton Jap Vessel

Two Others Damaged In Southwest Pacific

ALLIED HEADQUARTERS, Southwest Pacific, Nov. 17 (Wednesday) (AP).—Continuing the job of "doing everything it can with what it has," in the words of a spokesman, the Southwest Pacific Air Force has sunk an 8,000-ton Japanese cargo ship, forced a 9,000-tonner to be beached and damaged a third large vessel.

In the latest strikes, reported in today's communique, the credit was shared by a United States Navy flying boat and Australian-flown Beaufort bombers.

During the early morning hours Monday, the flying boat sighted the 8,000-ton ship, escorted by two destroyers, at the north end of St. George Channel, which separates New Ireland and New Britain. A direct hit on the big ship forced her to be beached on the coast of New Ireland.

The Beauforts, just before midnight Sunday, swept down to meet heights on enemy shipping at Rabaul, sinking the 8,000-ton vessel and damaging another. The Beauforts encountered heavy anti-aircraft fire, but only one raider reported any enemy interception.

On Northeastern New Guinea, Japanese planes raided Allied airfields in the Ruma Valley and do were shot down.

Allied Headquarters said torpedo planes had attacked Japanese positions in support of the American holding Empress Augusta Bay on Bougainville.

From the South Pacific headquarters of Admiral William F. Halsey came advices that the

Continued on Page 2

TARAWA BLANKED

SEVENTH UNITED STATES AIR FORCE HEADQUARTERS, South Central Pacific, Nov. 13 (Delayed) (AP).—American bombers tonight blasted Tarawa in the Gilbert Islands with tons of heavy bombs intended to prevent further use of that island as an enemy base for operations against American bases in this area. The bombers made the twilight attack on the Japanese runway, ramp area, shores and dumps without meeting anti-aircraft fire and finding only light anti-aircraft fire. "The bombers came back without casualties or serious damage.

Where U.S. Victory Imperils Japanese Base

From London Bulletin. Cartoon: King Features Syndicate.

IT was the achievement of capturing the Japanese bases at Lae, Salamaua and Finschafen, in accordance with well-laid plans which MacArthur wept tolo the field of person to carry out, and the consequent freeing of the whole east coast of New Guinea of Japanese, that Allied sources showed yesterday expresses and placed the main southwest Pacific base of the enemy at Rabaul in peril. Allied Headquarters official sources showed how the expanded Allied Attack on Finschafen closed the last gap in the Japanese land operation. After that base had fallen, Lae fell as a result of an attack from three sides, as indicated here. Finschhaen was then attacked from the sea, forces being landed on all sides.

Ukrainian Troops Closing In On Nazi-Held Rail Junction

Korosten Within Soviet Artillery Range From Three Directions

LONDON, Nov. 16 (AP).—Gen. Nikolai Vatutin's Ukrainian army closed in toward the key railway junction of Korosten, now within Soviet artillery range from three directions, and one column surged up from the south to within 14 miles of the city, Moscow announced tonight.

The column moving up from captured Zhitomir reached Turchenka while another force coming up from the southeast captured Chepovichi, 15 miles away. A third group reached Obikhodi, where it was 15 miles from Korosten and but 13 miles from the north-south Moscow-Leningrad railway, which at Korosten crosses the east-west Kiev-Warsaw line.

Both railroads were major German supply routes now virtually useless to the Germans east and north of their junction.

Sixty towns and hamlets were taken in the Korosten area, said the Moscow communique, and more than 1,000 Germans were killed in the fighting.

THIRD ARMY SPRINGS ATTACK

The Third Army also sprang a new attack, killing 1,500 Nazis as they sought to trap the Germans in Gomel to the north. To the south the Germans hurled at the Berezina at Rogachev in the Bobruisk area.

The Germans appeared to be relying upon flank counter-attacks for the major defense in the Kiev-Zhitomir region and they hammered at the Pastov area and southeast of Zhitomir. The Russian midnight communique said 35 German tanks were knocked out and 800 Germans killed in the Pastov area. Soviet planes were active here, pounding troop concentrations and destroying 30 tanks and 90 trucks.

The Korosten drive was linked with the fighting in the Rechitsa region where the Russians were aiming at Kalinkovichi, the best important railway junction north of Gomel.

The Moscow communique said the Third Army, which captured the railway leading from Gomel, was in considerable difficulty with Nazis strongpoints and the enemy "maintained tremendous losses in manpower and equipment."

CAPTURE SEVERAL NAZI STRONGPOINTS

Mentioning the sector north of Gomel for the first time, the bulletin said the army had captured a number of Nazi strongholds and considerably enlarged the area in which it engaged the Germans to extend Soviet bridgeheads on the west bank of the Sozh River. The Red army, in this area, came down to an eastward bulge before forcing to the eastern edge of Gomel.

Although the major Russian gains of the day were made in the Korosten area, there was no Soviet men-

Continued on Page 2

From Europe Day by Day—

THE TIMES, London

News and Comment on International Events selected from The Times daily and published in The Daily Colonist by special arrangement with The Vancouver Daily Province.

(Copyright, 1943, by Brentham Co.)

LONDON, Nov. 16.—A new threat to the German army around the Pripet Marshes has been developed by Red Army troops now advancing from the Gomel area, which is already considerably threatened.

The Nazis' retreat here, says the Moscow correspondent of The Times, must be towards the northwestward, as the marshes cut them off from westerly gateways.

Russian cavalry has made a successful raid on Mechlinsk, to the northwest of Gomel. It proves that once again the Nazi front has been broken.

Horsemen from Central Asia are participating in this great drive westward under General Victor Baranov, who speaks 18 Eastern languages.

He fought in the defence of Moscow, and his cavalry today dare any cavalry raids behind the German lines alone.

At one time he organized guerrilla warfare behind the enemy front in the Smolensk area in Reichsfuhrer Himmler's "Fortress of the Eastern Marches." Now he is in

Australia Seeks Share In Canadian Aid Plan

SYDNEY, Australia, Nov. 16 (CP)—Senator Richard Keane, Minister of Trade and Customs, said today discussions are proceeding between the Canadian and Australian Governments on the question of direct Australian participation in the Canadian mutual aid scheme under which the Canadian Government is making available $1,000,000,000 worth of supplies to the United Nations.

Keane said the discussions had not reached the stage at which anything concerning them. Under wartime conditions, he said, Canadian exports to sterling countries greatly exceeded her imports from sterling areas. The disparity was so great that some special financial arrangements had to be made to enable countries of the sterling area to continue to draw on Canadian sources.

"From the outset the Canadian Government has made it clear," Keane said, "that it does not intend to allow any shortage of Canadian dollars to prevent other United Nations from obtaining supplies they need from Canada for prosecution of the war.

Various steps have been taken by Canadian authorities to meet the position. Britain has been the chief recipient of Canadian supplies and early in 1942 an interest-free loan of $700,000,000 was made to the United Kingdom, followed by a gift of $1,000,000,000 to meet the requirements of the sterling area for 1942-43. Canada's production is far in excess of the needs of her own fighting forces and her war materials have been shipped in huge quantities to Britain, Russia, China, Australia and New Zealand.

"Canadian combined and simmonites have played an important part in victories gained by Australian forces in the Southwest Pacific area while Australia's own production effort has been greatly assisted by supplies of aluminum, steel, constructional timber, paper, woodpulp, newsprint, chemicals and textiles made available from Canadian production.

"In return Australia has shipped to Canada important quantities of such commodities as wool, sugar, hides and skins, dried and fresh fruits. We have imported far more goods from Canada than we have been able to send in return."

Metheny Turned Down

ROANOKE, Va., Nov. 16 (AP)—Arthur (Bud) Metheny, 26-year-old second-string right fielder for the New York Yankees, was rejected for military service when he underwent an examination here yesterday. A "trick knee," acquired several years ago in playing high school football caused the rejection.

BULL BRINGS $28,000

WAUKESHA, Wis., Nov. 16 (AP)—One of the highest prices on record in recent years was paid here at the United States National Blue Ribbon Holstein sale when a year-ling bull, Carnation Madcap Sir Ormerge, was bought for $28,000 by the Curtiss Candy Company for its farm at Libertyville Ill. The bull calf was consigned to the sale by the Carnation Milk Farm near Seattle, Wash.

Veteran Navigator Graduates as Pilot

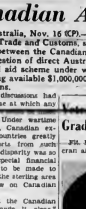

FLIGHT LIEUT. R. L. MOODIE

FIS. Lt. Russell L. Moodie, a veteran air fighter, received his pilot's wings on November 11 at No. 16 S.F.T.S., Vulcan, Man.

—Well known in Victoria and Vancouver, he is a mechanical engineer and graduate of the University of British Columbia. He served as an observer in Southern Rhodesia before returning to Canada to become a pilot, and also completed a tour of operations in England, Malta and Egypt.

Go to Prison

Continued from Page 1

one year in jail for manslaughter, and Melvin Skilton one year for theft of a motor car.

Six were sentenced upon charges of gross indecency. They were Jay T. Popson, 18 months at hard labor; Ernest W. Johnston, one year; Norman V. Hansen, one year; John Frank, one year; J. A. Proctor, four months, and Robert D. Lafferty, a 19-year-old soldier, received a suspended sentence of one year with posting of a $500 bond in his own recognizance.

The court took into consideration Proctor's physical and mental ill-health and Lafferty's youth, and in each case the juries' recommendation for leniency.

GERMAN ESCAPES

WASHINGTON, Nov. 16 (AP)—The escape of Karl Heinz Alfred Pengler, 27, a German alien, from an internment camp at Casselton, N.D., October 31, was disclosed today by Director J. Edgar Hoover of the Federal Bureau of Investigation. Pengler was described as a "smooth talker who uses excellent English."

New Housing Plan To Ease Shortage

A new $1,100,000 Government-financed housing scheme for Ottawa is proposed by an order in council now being drafted for the approval of the Cabinet and the Treasury Board, it was announced from that city yesterday. The money will be used to purchase large residential properties outright and convert them into apartments to relieve the housing shortage in the capital city.

Limited to Ottawa at the time being, the announcement said, it may be applied to other areas, like Montreal, Toronto, Vancouver and Victoria, if it works out successfully.

Commenting on the proposed appropriation, Alderman W. H. Davies, a member of the Housing Committee for Victoria, said last night.

"There is a very urgent need for more accommodation here, especially for families, it is probable that so many bona-fide workers cannot find a place for their families. I know of cases that are desperate, cases of men driven to their jobs, who are forced to lodge their families in unhealthy, unsuitable accommodation." He added that if the Government made sufficient funds available to buy properties outright, buildings now an eyesore in the city, which had cost their owners plenty, could be made into suitable workers' homes and improve British Columbia.

Major H. Cuthbert Holmes, another member of the Housing Committee, said that the Victoria City still shows a substantial need for accommodation, it would think that extension of the scheme to Victoria is most desirable. In my opinion it is a time for doing things, not talking."

From Europe

Continued from Page 1

have occurred, "considering the strategic importance of Syria and Lebanon to the Allies.

The British Government can not be interfered in war action taken there, especially action taken without its knowledge or consent.

The Lebanese Government no doubt acted precipitously, but repressive measures were all out of proportion to the rights and wrongs of the Lebanese case.

Now we want Arabs world is astir and quick settlement is all the more necessary at Beirut

Britain, says the Cairo correspondent, has no intention of going back on her declaration favoring Lebanese independence.

Arrangements are done with the French authorities in Lebanon and the authorities will take to be sought at Algiers. The London Government therefore has impressed on the French National Committee the need for the most urgent action.

French Delegate General Helleu now denies he acted on his own responsibility in arresting the Lebanese president and minister and insists he received instructions from Vichy or Algiers.

The family of recent reports that Turkey was about to enter the war is exposed by the Ankara correspondent of The Times, who says the position now is that sooner or later Turkey will help her ally Britain, but when, and in what way, remains to be seen.

Historically the Turks were entitled to continue their neutrality indefinitely. Turkey is a slow change in their viewpoint

German devastation in the Donetz Basin has been so great that Soviet experts believe it will take ten years to repair the damage after the war.

One hundred and forty coal mines, alone, were wrecked. One hundred and twenty-five thousand inhabitants were deported to Germany and mass graves have been discovered containing thousands of bodies.

Everything movable has been looted from some areas

Air Raids

Continued from Page 1

tion formations." The broadcast acknowledged, however, only "damage to some buildings."

R.C.A.F. PLANES HIT AT SHIPPING

The aerial campaign against German air facilities across the English Channel was continued during the day, meanwhile, by swift RAF formations of light bombers and fighters which attacked a seaplane base near Brest, an airplane plant near St. Nazaire and shipping and communications throughout Northern France

There were also indications tonight that the Allied attacks were continuing The Vichy radios Evreux station ceased went off the air early this evening for a long period (This is the usual sign that Allied night bombers were out on their missions)

The first flyers back from today's American raid reported only light opposition.

The air war over Northern Europe

Veteran Grows Gigantic Potatoes

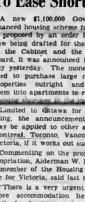

THE above photograph shows Leslie Gill, 64, of Oxford Street, a veteran of the first Great War, with six gigantic Green Mountain potatoes he hoed from a single sill in his victory garden on Oxford Street between Cook Street and Linden Avenue. The potatoes weighed a total of sixteen and one-half pounds. Mr. Gill, who lost a leg on active service, raised a bramble and vine-covered lot from the city and laboriously cleared it off between 5 and 6 o'clock in the morning on spring days before bicycling home to breakfast and his office. He had the soil analyzed and dug in 100 pounds of 4-16-10 chemical fertilizer when he learned it lacked potash. He estimated the 150 pounds of seed potatoes he planted gave him a crop of 2,000 pounds without watering. Last week-end he was dismayed to discover that vandals had dug and stolen 40 hills of his choice potatoes.

Few Men Released By New York Order

Seventy compulsory work order affecting male employees of insurance, credit, investment and trust companies, real estate, travel agencies and hotels, who are under 45 years of age, is not expected to release many men for local war industries, National Selective Service officials stated yesterday.

Many in these categories are over age and there are a number of married men who are earning higher wages than could be offered them in a war job. C. A. Mudge, manager of the local office explained

Selective Service cannot insist on the transfer of a married man unless it can offer him comparable wages in an essential industry, nor can he be obliged to take a position which would require him to move to another place.

GALENTO BEFORE BOARD

ORANGE, N.J., Nov. 16 (AP)—Tony Galento, the barrel-shaped Orange heavyweight, underwent a physical examination at the call of his local draft board today. Outcome of the examination was not announced.

Pacific Front

Continued from Page 1

Americans seized a better advantage Saturday, but Japs took into opposition and called on the air support which was given them with success the following day.

In the Madang sector of New Guinea, heavy bombers have attacked Alexishafen with 76 tons of bombs. This is in the same sector which recently was hit by more than 200 tons of explosives. The area is one from which the Japanese air force attempts to harass Australian Ramu Valley against Madang.

JAPS MAY WAR ON ARGENTINA RABAUL

WASHINGTON, Nov. 16 (AP)—The Japanese have suffered such blows in and about Rabaul that they may be compelled to abandon that key base in the South Pacific, a United States naval spokesman indicated today.

He said the enemy had suffered such damage to important fleet units as to give him cause for seriously considering giving up the New Britain stronghold as "too hot to handle."

He also said 102 enemy planes have been shot down in that area in the last six days, as against 15 United States planes lost—a seven-to-one ratio.

He described the plane totals as so "fantastic" that many high Government officials doubted the original figures until proof was provided.

The official told also of repeated attacks on enemy shipping in the Rabaul area, particularly an "Armistice Day message," in which bombers sank one Japanese light cruiser and two destroyers and damaged two heavy cruisers, a light cruiser and eight planes on the ground.

Cited also was the destruction of 56 enemy planes in an attack on United States carrier task forces. Twenty-four planes were shot down in air fights and 64 others were destroyed in the heavy barrage of anti-aircraft fire.

Despite the heavy losses, the official continued, the enemy is "continuing to pour planes into the battle area and also has continued to send ships down" to be sunk or damaged by American air and surface forces.

He also issued a compilation of the exaggerated Japanese claims of sinking Allied vessels since the Pearl Harbor war started. He said that of "taking the extreme claims of official communiques, Imperial Headquarters' statements and of the Government-controlled Domei," the Japanese claims total 340 United Nations warships sunk and 144 damaged

The claims have been denied by naval sources.

RATEPAYERS' MEETING

A special meeting of Ward 5, Cordova Bay District Ratepayers' Association, will be held at Marigold Pavilion, Cordova Bay, on Friday, November 19. The subject is "What to Do About Secession."

ALLIANCE, Neb., Nov. 16 (AP)—Seven-year-old Edwin Rohde derived his share of the bounty of an outdoor cement wiener roaster. His friend got stuck and police had to break the cement block to release him.

Province May Obtain Spas

VANCOUVER, Nov. 16 (CP)—Plans for establishment of a series of spas in British Columbia at a probable investment of several million dollars will only the green light from Provincial and Federal Governments, Dr. Arthur Paskins said in an interview today.

Dr. Paskins said an industrialist richest man in the world" has made a token gift to British Columbia of $25,000 for establishment of a chair of physical medicine at University of British Columbia.

Dr. Paskins refused to divulge the name of the patron, but said the cheque is in the hands of Premier Hart.

U.B.C. senate, he added, has been considering the proposal, but has not yet announced a decision.

He made it plain that the sum would not finance the new department, and indicated that similar contributions would be expected from Provincial and Federal Governments.

If this sign of good faith were given Dr Paskins said the patron stood ready to invest "unlimited funds" to open spas in this province. He added that railway companies have indicated their support.

TORQUE REPORTED IN PREMIER'S HANDS

Premier Hart could not be reached for comment on the statement made in Vancouver today by Dr Arthur Paskins that a cheque for $25,000 had been given the Premier as a token gift toward establishment of a chair of physical medicine at the University of British Columbia In most reliable quarters, however, it was understood the Premier had had in his possession for several months a cheque for $5,000 from the Viscount Bearsted, of London, England, tendered through a Los Angeles doctor, for this purpose.

The Premier, it was understood, had turned the matter over to the University authorities and they were considering the matter. There some reliable sources also pointed out that establishment of a chair of physical medicine at the University might will lead to agitation for a faculty of medicine. Establishment of the latter, it was said, is out of the question for some years at least.

Several years ago the subject of spas and medicinal clays and earth was comprehensively dealt with on the closing day of the Legislature by Harold E. Winch, CCF leader, who told of hot springs and medicinal clays on the West Coast of Vancouver Island, the Mainland coast and in the Interior.

Wares Will Enlist

CALGARY, Nov. 16 (CP)—Eddie Wares who assisted Detroit Red Wings in winning the Stanley Cup last Spring, announced today that he intended enlisting with the navy at the H.M.C.S. Tecumseh in this city and if successful in passing his medical would likely be a teammate of Sweeney Schriner, former Toronto Leafs star, on Marty Burke's Calgary Stampede Red Wings.

Wares Will Enlist

Continued from Page 1

Wares started his hockey career in Calgary, turned pro with Philadelphia Ranchers in 1935-36 and went to the Red Wings in 1937-38

SHORT OF BANDAGES

NEW YORK, Nov. 16 (AP)—The bandage shortage is so acute the Nazis are forced to wash and sterilize used bandages for re-use, Private Herbert L. Eisrich, discharged disabled repatriated German war prisoner to return to the New York area, said today

TO ADVERTISE BONDS

WASHINGTON, Nov. 16 (AP)—The Senate passed today and sent to the House of Representatives a bill authorizing the Treasury to spend from $12,500,000 to $15,000,000 a year for war bond advertising in small newspapers. Prior to passage the Senate cut the proposed expenditure in half.

SCURRAHS

for those delightful Christy Hats at $8.50

Inexpensive Watches for Misses

Round, White, 15-Jewel	11.95
Octagonal, White, 15-Jewel	12.50
Octagonal, Lady, 15-Jewel, from	17.50

SHOP EARLY FOR BETTER CHOICE

F. W. FRANCIS
DIAMOND MERCHANT
1210 DOUGLAS STREET

STORAGE (SUPERVISED)
DON'T BUY UNDER STORAGE—IT'S TOO EXPENSIVE
HEANEY'S
"CARPET SIZE 1890"

Henry's Grocery & Meat Market
OXYDOL, CHIPSO, large 22¢
CAMAY FACE SOAP... 3 for 16¢
B 2161 2007 Oak Bay Ave.

PETIT POINT STOOLS
Walnut Frames and Queen Anne Legs
Splendid Selection, Priced According to Size
Frank's Furniture
"COMPLETE HOME FURNISHERS"
860 YATES STREET E 2464

LOANS AT REDUCED RATE
No Endorsers Needed

Amount Borrowed	Monthly Payment	6 Months Payment	12 Months Payment	24 Months Payment
$25	$ 4.30	$ 4.40	$ 2.20	$ 1.20
50	8.60	8.80	4.35	2.20
75	12.90	13.20	6.55	3.20
100	17.20	17.60	8.70	4.35
150	25.80	26.30	13.05	6.55
200	34.40	35.10	17.40	8.70
300	51.60	52.70	26.10	13.05
400	68.80	70.30	34.80	17.40
500	86.00	87.90	43.50	21.75
600	103.20	105.50	52.20	26.10
700	120.40	123.10	60.90	30.45
800	137.60	140.70	69.60	34.80
900	154.80	158.30	78.30	39.15
1000	172.00	175.90	87.00	43.50

Charges on Household Finance loans over $300 (with last time endorsed). If you need a loan, borrow at our new rate of 2% per month on the first $300 and 1½% per month on the balance. If you would do that part of a balance in excess of $300, it endorsers required.

HOUSEHOLD FINANCE
A Subsidiary of Household Finance Corporation
Incorporated in Canada with
Second Floor, Central Building
630 View St., cf Broad
Phone G4828 VICTORIA, B.C.
E. G. Farrar, Manager

IRON FIREMAN
AUTOMATIC COAL
STOKERS
Commercial and Industrial Sizes
Sold and Serviced by
C. J. McDowell
VICTORIA PLUMBING AND HEATING SUPPLIES
1006 DOUGLAS STREET

Chapped, Rough Lips Prevented
Relieve Soreness Instantly
Sore chapped lips make life miserable in cold weather. Painful and unsightly, they crackle, rough surfaces are easily chapped, and then the pain is intensified. Soothe and protect with Vaseline. Vaseline forms a protective film over the membranes, keeps the lip tissues from becoming dried out by cold, biting winds, so that lips stay smooth and soft in all weather. When lips are already chapped, Lypsyl gives quick relief, starts the wounded membranes against dangerous germs, hastens natural healing. Get Lypsyl at your store today and use it regularly. Sold everywhere in handy stick form.
LYPSYL Medicinal Seal of Invisible Protection Has and Women

COFFEE MAKERS
1 Cup Size 45¢
2-Cup Size $1.75
3 and 4-Cup Size $2.95
6 to 10-Cup Size $7.95
COAST HARDWARE
1418 DOUGLAS STREET

Christmas Gift Headquarters
MACDONALD'S
LTD
"The Store of 1000 Gifts"
32-PIECE ENGLISH
DINNER SETS
From $89.95
1121 DOUGLAS ST., COR. VIEW

TO ALL THOSE WHO ARE HARD OF HEARING
OR HAVE HEAD NOISES, SINUS, CATARRH, ETC.
It will be of interest to know that Our Special Representative, H. T. Dale, will be at Room M42, Empress Hotel (Humboldt Street entrance), this Thursday and Friday, November 18 and 19, only, showing all that is new in hearing devices from New York and Pittsburgh, especially Vacuum Tube Devices, at a great saving. Also many other types, 1943 models, priced from $25 to $75, and Citizen Air Massage for head noises and slight deafness said accepted by the American Medical Association, also from $6 to $20 full line of non-electric aids. Call for a demonstration no charge. Hours: 10 a.m. till 8 p.m. Serviced in Victoria.
Liberal allowance for your present instrument. We save you money.
CUT THIS OUT NOW SO YOU WON'T FORGET THE DATES AND THE ROOM NUMBER.
Navy Club, in the Alberta Service Senior Hockey League this Winter.
Wares started his hockey career in Calgary, turned pro with Philadelphia Ranchers in 1935-36 and went to the Red Wings in 1937-38

First Aid to Relaxation
Time out for a smoke. Canada's fighting men in uniform carry on through arctic cold, desert heat or drenching rain. And, under all conditions, they treasure their Sweet Caps for blessed moments of relaxation. Because Sweet Caps have proved such unfailingly good companions, they are the most popular cigarettes with Canadians over here, over there, everywhere!
SWEET CAPORAL CIGARETTES
"The purest tobacco in which tobacco can be smoked"
Sweet Caps for Remembrance
When the Canadians left "Over there" tonight, southern England lay dark, while the London Daily Express, "Many thousands of cigarettes, packed in the Sweet Caps, supply Sweet Caporal Cigarettes—so the glad shout" as memento

Six Appointed to New Posts In R.C.A.F.; Three to Retire

OTTAWA, Nov. 16 (CP)—R.C.A.F. headquarters today announced six appointments to high posts in the air force at home and overseas and the retirement of three other officers.

The appointments:

1. Air Vice-Marshal N. R. Anderson, 50, native of Walkerton, Ont., designated by the minister," said the statement. "The director-general of economy, Air Vice-Marshal Ginalds."

Funeral Today For P. C. Black

The funeral of Paul Churchill Black, member of the Provincial Department of Agriculture, who died on Sunday, will take place today at 11 a.m. from Hayward's B.C. Funeral Chapel, to be followed by cremation at Royal Oak.

Mr. Black, one of Canada's veteran agriculturalists, was born in Moncton, N.B., 76 years ago, son of the late Dr. J. B. Black, M.P. for Windsor, N.B. He was graduated from Ontario Agricultural College in 1884.

In the 22 years that he was employed by the Provincial department, he served as district agriculturalist at Grand Prairie, and later assisted as field crops commissioner in Victoria. He had lived here for 15 years.

Prior to that time he was for many years assistant superintendent of the Dominion Experimental Farm, Rosthern, Sask.

Surviving are his widow, at home, 1949 Waterloo Road; four daughters, Mrs. Fred McKay, Vancouver; Mrs. Hugh Brown, Bones Bay, B.C.; Mrs. Arthur Palmer, Cocoa Falls, B.C., and Mrs. Ross Smith, Long Beach, Cal. His only son, Major J. Harper Black, died in August after having crossed the Atlantic 30 times on convoy duty.

The great secret of help in organizing the Dnieper Bend now is as wide and deep as Berlin suggests, reaching almost to the left flank of the greater and even more deadly Kiev-Zytomir bulge south of the Pinsk marshes. It could prove a decisive moment in the war in the east.

Stromkina, Selkirk Avenue. The two boys went to Esquimalt High School together. Before enlisting Pte. Pushkey worked for the C. Steel Dental Laboratory, Scollard Building, and Pte. Stromkina was employed by Remington-Rand, Ltd., Broughton Street.

Nazi leadership could not save the army lost at Stalingrad last winter, and it then had reserves to fill the great gap in the lines. It is open to doubts whether the loss of another 300,000 or more troops in the Dnieper Bend and Crimea now would not lead to utter collapse of the German army in the south or at least to a desperate race for safety behind the Dnieper or even stronger Pruth River line in Bessarabia in the south, and behind the Polish line to the center.

A storm of speculation as to where the Russians are planning to set up their ultimate western frontiers is in progress.

There can be no question, however, as to the line at which the massive Russian Winter-to-Winter offensive now is aiming for strictly military reasons. It is the Pruth-Polish Bug line that would leave all Bessarabia in Russian hands as well as the eastern half of Poland; and by extension to the Baltic also free the Baltic States of Nazi invaders. Russian invasion of Germany and Rumania proper is much the expected. Allied second-front crossChannel surprise next year and the new air-initiated Allied Balkan offensive would start from that line as did the Axis assault on Russia.

MAY NAME CHAIRMAN

VANCOUVER, Nov. 16 (CP)—Hon. George Pearson, Minister of Labor, may be asked to select a chairman for the arbitration board being set up to inquire into the dispute on closed shop conditions in civic employment, Donald Donaghy, K.C., the City Council's nominee to the board, and George Gerrard, nominee of the Civic Federation, failed to agree on a chairman when they met yesterday.

High School Chums Meet Overseas

TWO old school friends who met recently in England and had the above picture taken to record the event are Pte. Gordon Pushkey, left, son of Mr. and Mrs. W. Pushkey, 869 Phoenix Street, and Pte. Paul Stromkina, son of Mr. and Mrs. P.

The War Today

By KIRKE L. SIMPSON
Associated Press War Analyst

The oncoming Winter holds small prospect of even momentary relief for battered Nazi armies in Russia from the Baltic to the Black Sea.

The hour has all but struck for a dual new Russian coup—The long dormant Northern front is about to flame into a full-scale Red Army Winter attack to match the half score other major offensives Berlin noted as making progress further south. Only the scope and direction of the attack remains in doubt, and the exact moment for its launching.

The start of the Nazi rout in Russia began just a year ago at Stalingrad. The anniversary of that smashing Russian victory would be an appropriate date for a new Russian blow, and history seems to be repeating itself. Berlin has disclosed grim new threats to Nazi forces still in the Dnieper Bend, jutting of Russian penetrations north and west of Kirovograd. The fate of a greater German army than that lost before Stalingrad seems at stake and with it the last slim hope of escape for the Nazi garrison in the Crimea.

Canada's Honor Roll

Navy

OTTAWA, Nov. 16 (CP)—The Royal Canadian Navy, in its 311th casualty list of the war, containing two names, tonight reported Engineer-Artificer Robert Douglas Masterman Patterson, of Esquimalt, B.C., previously reported missing on active service, as presumed dead as of July 31, and Coder William Henry on active service as of October 29.

Army

OTTAWA, Nov. 15 (CP)—The Canadian Army, in its 304th overseas list of the war, containing 106 name, today reported the following casualties:

OVERSEAS
OFFICERS REPORTED AND MEN KILLED IN ACTION

Nova Scotia and P.E.I. Regiment—Major Bertram Blake Williams, Bridgetown, N.S.

DIED OF WOUNDS

Nova Scotia and P.E.I. Regiment—Capt. Charles Lawrence Putnam, Amherst, N.S.

DANGEROUSLY WOUNDED

Regiment de Quebec—Lieut. Leonard Pineault, Quebec, Que.

Nova Scotia and P.E.I. Regiment—Capt. Clarence Borden Higgins, Halifax, N.S.

WOUNDED

Eastern Ontario Regiment—Lieut. Lawrence Wesley Rising, Kingston, Ont.; Lieut. Francis Benedict Kane, Montreal, Que.

New Brunswick Regiment—Capt. Malcolm Stewart Sutherland, Hampton, N.B.

Saskatchewan Regiment — Lieut. Robert Alexander Hamilton, Brandon, Man.

KILLED IN ACTION

Lieutenant-Pte. Bert Russel Barnes, Medora, Man.; Pte. Benoit Bouchard, Sullivan Mines, Que.; Acting L.-Cpl. Jean Marie Boulanger, Chicoutimi, Que.; Pte. Gilbert Boulanger, Montreal, Que.; Pte. Burton Green, Vancouver; Pte. Reed Lafayette Grotke, City; Sgt. Gaston Lefranc, Montreal, Que.; Acting L.-Sgt. James Grieve McHugh, Toronto.

Central Ontario Regiment—L.-Cpl. Conrad Yorke Cooper, Robertsons, Surrey, England.

Nova Scotia and P.E.I. Regiment—Pte. Frederick Douglas Goochild, Montreal; Pte. Edward James Kilcen, Windsor, N.S.; Pte. George Harold Mackenzie, Lockeport, N.S.; Acting L.-Cpl. Alvie Arthur Lewis, Twillingate, Newfoundland.

New Brunswick Regiment—Pte. Edmund William Flynn, Charlottetown, P.E.I.; Pte. Claude Frederick Ross, Saint John, N.B.; Acting L.-Cpl. Alexander Andrew Purdie, Nash Creek, N.B.; Pte. Olynder Hatfield, Newcastle Bridge, N.B.; Pte. Edmund Alfred Jewin, Simcoe, Ont.

New Brunswick Regiment—Pte. Walter Fraser Rogers, Tay Settlement, N.B.; L.-Sgt. Gordon Romkey, Halifax; Pte. Joseph Baroski, Camp Borden, Ont.; Cpl. Lawrence Wilfred Savage, Chatham, N.B.; Pte. Robert William Traver, Wellandport, Ont.

Alberta Regiment—Pte. John McCallum, Glasgow, Scotland.

DIED OF WOUNDS

Infantry — Pte. William George Vickery, Prescott, Ont.

Nova Scotia and P.E.I. Regiment—Pte. Reginald Melmor McCulloch, Minaretta, N.S.—Pte. George Arlen Pendemon, Cardigan, P.E.I.

DIED

Canadian Armored Corps—Cpl. Francis Gerard Bilsborrow, Leduc, Alta.

Royal Canadian Artillery—Acting Bdr. Harold Ernest Holden, Alta.

Royal Canadian Corps of Signals—L.-Sgt. Keith Sinclair Boyer, Kitchener, Ont.; Acting Cpl. Reginald Frederick Mantle, London, Ont.

Regiment de Quebec—Pte. Maurice Monimour, Montreal.

New Brunswick Regiment—Pte. Terence James Dunfield, Bathe Melville, Sask.

Royal Canadian Army Service Corps—Pte. Alfred Richard Hallman, Toronto; Cpl. Paul Emile Bouey, Cacouna, Que.

Infantry—Acting L.-Cpl. Thomas William Brown, Perth, Ont.

DANGEROUSLY WOUNDED

Infantry—Pte. Kenneth Hugh McMaster, Sault Ste. Marie, Ont.

Nova Scotia and P.E.I. Regiment—Acting L.-Cpl. Frank Arnold Wagner, Shelburne Falls, N.S.

New Brunswick Regiment — Pte. Bonaventure James McPhee, Smith Falls, Ont.

SERIOUSLY WOUNDED

Central Ontario Regiment — Pte. Dennis Benedict Kelliher, Galt, Ont.

WOUNDED IN ACTION

Canadian Armored Corps — Tpr. Hubert Mark Langley, Galt, Ont.

Royal Canadian Artillery — Gnr. Roy Carson, Shaunavon, Sask.; Bdr. Cedric Angus Hugh Robertson, Moose Jaw, Sask.

Royal Canadian Engineers—Acting L.-Cpl. William Bruce Currie, Alma, P.E.I.

Infantry — Pte. Reginald Glen Argue, Brandon, Man.; Acting Sgt. Rosaire Beaudoin, St. Theophile de Beauce, Que.; Pte. Wilmer Cecil Bowman, Winnipeg, Man.; R10361 Pte. Roland Dozier, Thetford Mines, Que.; Acting L.-Cpl. Norman Forythe Jackson, Hamilton, Ont.; Pte. John Kelly, Middlechurch, Man.; Pte. Gerard Fernand Langlois, Montmagny, Que.; Pte. John Moray MacPherson, Lachine, Que.; Pte. William Henry Marks, West Saint John, N.B.; Pte. Edmond Rosayne Miller, Waterdown, Ont.; Pte. Guy Eutrel Mullin, Brasset, Que.; Pte. Howard Edward Norris, Halifax, N.S.; Pte. Edward Ernest Pitman, Man.; Cpl. William MacPherson Roberts, address unknown; Pte. George James Smith, Argyle, Man.

Central Ontario Regiment — Pte. Frank Bernard Ashby, Galt, Ont.; Acting Sgt. Franklin Bird, Richmond, Ont.; Pte. Guy Austin Hepburn, Wiltsney, Ont.; Pte. James Johnson, Toronto, Ont.; Acting L.-Cpl. Robert Henry Kennett, Lakeview, Ont.; Pte. Orvin John Oliver, Cornwall, Ont.; Acting Cpl. George Ross Ross, Toronto, Ont.; Pte. Edward Allan Roberts, address unknown.

Eastern Ontario Regiment — Pte. James Willis, Cornwall, Ont.

Nova Scotia and P.E.I. Regiment—Pte. George Aucoin, Cape Breton, N.S.; Pte. John James Barry, Halifax; Pte. Reginald Carson Bonner, Truro, N.S.; Pte. Garfield Howard Cameron, Maccan, N.B.; Pte. Clarence Aaron Fedorchuk, Sydney, N.S.; Pte. Kenneth Rigby, Yarmouth South, N.S.; Pte. Melville Emerson Hopkins, Barrington Passage, N.S.; L.-Cpl. Victor Raymond Hupman, Lunenburg, N.S.; Pte. James Anthony O'Handley, Pasquaise, N.S.; Acting L.-Cpl. Roy Arthur Parker, Wilmot Station, N.S.; Cpl. Ralph Edward Rafuse, Liverpool, N.S.; Acting Sgt. William Edward Thompson, Campbellton, N.S.; Cpl. Robert Hamilton Hewitt, Charlottetown, P.E.I.; Pte. Laurie Joseph Cook, Parsboro, N.S.

New Brunswick Regiment — Pte. Perley Hartie Pocoloum, N.B.; Pte. John Robert Blackburn, Charlottetown, P.E.I.; Pte. Gordon Vinsky, Winnipeg, Man.; Pte. Jack Sweetland Williamson, address unknown.

Royal Canadian Army Medical Corps—Pte. John Markle, New Westminster, B.C.

Reconnaissance Units—Tpr. William Shaw Bell, Newcastle Bridge, N.B.; Pte. Edmund Alfred Jewin, Simcoe, Ont.

New Brunswick Regiment—Pte. Walter Fraser Rogers, Tay Settlement, N.B.; L.-Sgt. Gordon Romkey, Halifax; Pte. Joseph Baroski, Camp Borden, Ont.; Cpl. Lawrence Wilfred Savage, Chatham, N.B.; Pte. Robert William Traver, Wellandport, Ont.

Alberta Regiment—Pte. John McCallum, Glasgow, Scotland.

DIED OF WOUNDS

Infantry — Pte. William George Vickery, Prescott, Ont.

Nova Scotia and P.E.I. Regiment—Pte. Reginald Melmor McCulloch, Minaretta, N.S.—Pte. George Arlen Pendemon, Cardigan, P.E.I.

DIED

Canadian Armored Corps—Cpl. Francis Gerard Bilsborrow, Leduc, Alta.

Royal Canadian Artillery—Acting Bdr. Harold Ernest Holden, Alta.

Royal Canadian Corps of Signals—L.-Sgt. Keith Sinclair Boyer, Kitchener, Ont.; Acting Cpl. Reginald Frederick Mantle, London, Ont.

Regiment de Quebec—Pte. Maurice Monimour, Montreal.

New Brunswick Regiment—Pte. Terence James Dunfield, Bathe Melville, Sask.

Royal Canadian Army Service Corps—Pte. Alfred Richard Hallman, Toronto; Cpl. Paul Emile Bouey, Cacouna, Que.

Infantry—Acting L.-Cpl. Thomas William Brown, Perth, Ont.

DANGEROUSLY WOUNDED

Infantry—Pte. Kenneth Hugh McMaster, Sault Ste. Marie, Ont.

Nova Scotia and P.E.I. Regiment—Acting L.-Cpl. Frank Arnold Wagner, Shelburne Falls, N.S.

New Brunswick Regiment — Pte. Bonaventure James McPhee, Smith Falls, Ont.

SERIOUSLY WOUNDED

Central Ontario Regiment — Pte. Dennis Benedict Kelliher, Galt, Ont.

WOUNDED IN ACTION

Canadian Armored Corps — Tpr. Hubert Mark Langley, Galt, Ont.

Royal Canadian Artillery — Gnr. Roy Carson, Shaunavon, Sask.; Bdr. Cedric Angus Hugh Robertson, Moose Jaw, Sask.

Royal Canadian Engineers—Acting L.-Cpl. William Bruce Currie, Alma, P.E.I.

Infantry — Pte. Reginald Glen Argue, Brandon, Man.; Acting Sgt. Rosaire Beaudoin, St. Theophile de Beauce, Que.; Pte. Wilmer Cecil Bowman, Winnipeg, Man.; R10361 Pte. Roland Dozier, Thetford Mines, Que.; Acting L.-Cpl. Norman Forythe Jackson, Hamilton, Ont.; Pte. John Kelly, Middlechurch, Man.; Pte. Gerard Fernand Langlois, Montmagny, Que.; Pte. John Moray MacPherson, Lachine, Que.; Pte. William Henry Marks, West Saint John, N.B.; Pte. Edmond Rosayne Miller, Waterdown, Ont.; Pte. Guy Eutrel Mullin, Brasset, Que.; Pte. Howard Edward Norris, Halifax, N.S.; Pte. Edward Ernest Pitman, Man.; Cpl. William MacPherson Roberts, address unknown; Pte. George James Smith, Argyle, Man.

Central Ontario Regiment — Pte. Frank Bernard Ashby, Galt, Ont.; Acting Sgt. Franklin Bird, Richmond, Ont.; Pte. Guy Austin Hepburn, Wiltsney, Ont.; Pte. James Johnson, Toronto, Ont.; Acting L.-Cpl. Robert Henry Kennett, Lakeview, Ont.; Pte. Orvin John Oliver, Cornwall, Ont.; Acting Cpl. George Ross Ross, Toronto, Ont.; Pte. Edward Allan Roberts, address unknown.

Eastern Ontario Regiment — Pte. James Willis, Cornwall, Ont.

Nova Scotia and P.E.I. Regiment—Pte. George Aucoin, Cape Breton, N.S.; Pte. John James Barry, Halifax; Pte. Reginald Carson Bonner, Truro, N.S.; Pte. Garfield Howard Cameron, Maccan, N.B.; Pte. Clarence Aaron Fedorchuk, Sydney, N.S.; Pte. Kenneth Rigby, Yarmouth South, N.S.; Pte. Melville Emerson Hopkins, Barrington Passage, N.S.; L.-Cpl. Victor Raymond Hupman, Lunenburg, N.S.; Pte. James Anthony O'Handley, Pasquaise, N.S.; Acting L.-Cpl. Roy Arthur Parker, Wilmot Station, N.S.; Cpl. Ralph Edward Rafuse, Liverpool, N.S.; Acting Sgt. William Edward Thompson, Campbellton, N.S.; Cpl. Robert Hamilton Hewitt, Charlottetown, P.E.I.; Pte. Laurie Joseph Cook, Parsboro, N.S.

New Brunswick Regiment — Pte. Perley Hartie Pocoloum, N.B.; Pte. John Robert Blackburn, Charlottetown, P.E.I.; Pte. Gordon Vinsky, Winnipeg, Man.; Pte. Jack Sweetland Williamson, address unknown.

Royal Canadian Army Medical Corps—Pte. John Markle, New Westminster, B.C.

Reconnaissance Units—Tpr. William Shaw Bell, Newcastle Bridge, N.B.; Pte. Edmund Alfred Jewin, Simcoe, Ont.

New Brunswick Regiment —

The Daily Colonist

Established 1858

The Colonist Printing and Publishing Company, Limited Liability

Subscription Rates by City Carrier:

Yearly	$12.00
Monthly	1.00

Subscription Rates by Mail:

To Canada, British Empire, United States and Mexico:

Yearly	$8.00
Half-Yearly	4.00
Monthly	.75

To Foreign Countries:

Yearly	$20.00
Monthly	1.75

All subscriptions payable in advance. Mail subscribers are requested to make remittances payable to The Daily Colonist.

Subscribers in ordering change of address should be particular to give both old and new addresses.

Wednesday, November 17, 1943

State Capitalism

Demagogues and demagogy are not new among the affairs of mankind. Always there have been those ready promisers who would pledge the earth, the moon and the most incessible stars for a term in public office. Nor is it any different today, except perhaps that the promises have grown a little more flamboyant. There now embrace the universe. A gift of the universe is a good deal to expect of any political system, be it of the right, centre or the left. In so far as the spokesmen for the left are concerned it would appear as if numbers of them confuse Socialism with state capitalism, professing the one, but vehemently preaching the other.

The base line of state capitalism is that it must be total, and that private capital cannot co-exist anywhere with it. That, of course, means dictatorship and a dictatorship which has nowhere brook the slightest trace of opposition. The Fascists in Italy discovered that. The Nazis made no bones about it, and Germans today is perhaps the clearest example of state capitalism and what it involves for mankind. Hitler, of course, called his system National Socialism, professing the thing that he had no intention of practising. When he came to put it into effect it became state capitalism with a Gestapo to back it up.

Any form of human government that is to last must rest four square upon the willing assent of the governed. State capitalism can never meet this. Its ordinances are the whipping post and the concentration camp; its bylaws the bayonet and the pistol. It might serve with bound men, but never could do so for long men who suppose that a nation has only one mind, which is a biological as well as an ethical absurdity in fact.

Demagogues know that, but they hope that somehow the implications will be overlooked. They enlarge the promises and repeat the dosage, trusting to gullibility on the part of the public to swallow it whole. The demagogues will fail because the vast majority of people today are less gullible than they once were, and because after a hard war for freedom people will demand that individual freedom for which they fought, suffered and bled. Call state capitalism by its other name, dictatorship, and most people will see for what it is

In the Ukraine

The progress of a week's hard fighting in the Ukraine has substantially improved the positions of our Russian Allies and deepened the embarrassment of the enemy. Apart entirely from the new Russian thrust at Gomel, the deep advances made west and southwest of Kiev are a direct threat to considerable German forces still in the huge salient of the Ukraine. With their position in the Dnieper Bog sagging, the Germans may not be able to hold at Cherkassy to the northwest, or on any of their defences along the Dnieper River. Pressed in front and partially cut off in the rear, the enemy is by now so heavily involved that only a major attack could free his columns. So far that attack has not come.

Russian encirclement of the Gomel positions of the enemy may be a direct outcome of successes to the south. Gomel is on the central front, and it will here that the Germans withdrew reserves in order to bolster their failing right flank in the Ukraine. Developing the Gomel gains, our Allies are opening a second avenue through which great pressure can be brought to bear upon the whole German line along the Eastern Front. At the moment, however, what is happening in open ground between the Dnieper and Bug Rivers will have most bearing upon the issue in the Ukraine. Progressively, the Germans are being driven into an untenable position over a vast expanse of the southern section of the front.

While relatively little has been said about what is happening at the mouth of the Dnieper River, and from there to the neck of the Crimea Peninsula, there is no doubt that Russian pressure is bearing sharply on the southern flank of the great salient in a drive which could outflank the Bug River line itself. So tremendous issues are involved, even before Winter settles on the roads leading westward over frozen rivers and steppes alike.

Humanitarian Service

A bright spot in this war is the fine humanitarian service being rendered to our prisoners of war through the medium of the Canadian Legion Educational Services. It is the lot of young Canadian manhood condemned to spend melancholy months and dreary hours behind the barbed wires of German prison camps has been made immeasurably easier. Boredom and inertia are being overcome, and Canadian boys are being given a chance to turn their enforced captivity into hours of profitable study.

Under the scheme now operating with considerable success, Canadian prisoners of war may study academic, technical and university courses in preparation for their return to civil life. They may write examinations and receive matriculation credits in any of the provinces of the Dominion; or read texts on criminal or corporation law preparatory to studying for a degree in law upon their return. It is possible for many of them to complete their Arts subjects while in Germany.

Some idea of the eagerness with which Canadian boys have grasped these educational facilities may be gleaned from the fact that this year to prisoners in European camps. It is a credit on the war lodge that our enemy has permitted such privileges to be made available.

The opportunity thus provided Canadian prisoners to enrich their knowledge is of great value, particularly to those who were denied the chance before enlistment, or those whose studies were interrupted by the war. It is one that can be extended to all prisoners who desire it. Parents who would like to make sure their own boys are participating in the scheme need only write to the Canadian Legion Educational Services, 27 Goulburn Avenue, Ottawa, asking that booklets be sent to the camps where their sons are.

The Dairymen

There will be a good deal of public sympathy for Vancouver Island dairymen in their current approach to the Provincial Government. It has been obvious for some time that a shortage of farm labor, increasing difficulty of obtaining feed and higher prices for everything from feed to milk cans were piling up problems for the dairymen. Nor would it seem that the federal milk subsidy has proved of much practical relief.

What has been hard to understand in the case has been the apathy on the part of those who would seem to be most concerned. The dairymen too often have been told that Ottawa was doing the controlling, and only Ottawa could cure the problem. The truth is, however, does not seem to have proved a cure. Dairy herds are still auctioned by reason of a combination of physical circumstances, chief among which seems the inability of the dairyman to get adequate help or under the existing conditions to make his business pay.

Superimposed on this condition is a growing population, with presumably increased demands for fresh milk and milk products in the months and years to come. Unless dairy herds are maintained, however, those demands cannot be met, and dairy herds will not be maintained unless a good deal more encouragement can be shown to the men who invest their time and labor in the business. The dairymen have been trying so for a long time now. And they would seem to have the facts on their side. Perhaps the Province can induce Ottawa to look again.

The "Sam Browne"

In England it has been announced that owing to a shortage of leather no more Sam Browne belts are to be made, an edict that will be received with some heart-burning more particularly among young officers and especially those who have won their rank the hard way. More even than the shoulder pip, the belt devised in the eighties first by General Sir Sam Browne, V.C., was a symbol of the King's Commission, and had legendary meanings for the young officer graduate. In Canada the wearing of the Sam Browne was discontinued shortly after the beginning of the last war, but was resumed during the past year. Canadian officer cadets will be understandably true to type if they offer up a silent wish that the leather shortage does not extend to this country.

Seen in Passing

When the Royal Air Force entertainment party appears this evening at the Royal Victoria Theatre, Corporal Harry Cooper one of its pioneer members, will be making his last appearance in public with the troupe. Scores of performances of his original revue "Smile" have been given at service posts on Vancouver Island and farther afield in the last two years. His new revue will be presented in public for the first time tonight.

In a notice to matrimony issued this week the Deputy Minister of Transport, Mr. C. P. Edwards, states that all operations in connection with the removal of Ripple Rock, Seymour Narrows, have been postponed until further notice. After forty years of controversy over its top Ripple Rock must be heartily sick of the whole thing.

Reveille

Wake the vaulted shadow shatters
Trampled to the floor it spanned,
And the tent of night in tatters
Strewn to the morning land.

Up, lad, up, 'tis late for lying
Hear the drums of morning play,
Hark, the empty highways crying
"Who'll beyond the hills away."

Towns and countries woo together,
Forelands beacon, bellows call;
Never lad that trod on leather
Lived to feast his heart with all.

Up, lad; thews that lie and cumber
Sunlit pallets never thrive.
Morns abedtaged daylight slumber
Were not meant for man alive.

Clay hes still, but blood's a rover;
Breath's a wave that will not keep.
Up, lad, when the journey's over
There'll be time enough for sleep

—ALFRED E. HOUSMAN.

Man is Nature's sole mistake
—W. S. GILBERT.

One gets a bad habit of being unhappy.
—GEORGE ELIOT.

Across Canada

(Quoting)

WARTIME CONTROLS

(Gazette, Montreal)

Public acceptance has been a major foundation stone of the whole range of wartime controls, and will be even more needed in the future to release the tension and emergency of war. It would be dangerous to take for granted that public acceptance and support of these controls will continue after the war. But it can be won by a coherent and well-reasoned policy that will justify the need for a gradual and careful relaxation of these controls until the dangers of post-war inflation and other exigencies are definitely past.

SHOULD SET EXAMPLE

(Ottawa Journal)

This Government of Canada, in its capacity of employer of labor, ought to set an example to the country in fairness, in scrupulous regard for its promises. Unless this government in this respect is without flaw or blemish in its moral aspect, we fear some unpleasant incidents as have occurred of late—must expect also that public sympathy will be slowly but surely to run with the workers.

SOUND WORKING BASIS

(Port William Times-Herald)

If this apparent general conviction that the worst is over and that victory is becoming near is soundly based, and not a fallacy of wishful thinking, it is a good thing that the workers, business people and industrialists are becoming deeply concerned about the best way of meeting the situation in the spirit of tolerance and fair play. Good working basis should be achieved so that we can emerge into the peacetime era with the best possible foundation for meeting the stress and strain of peace, thereby assuring everyone of a fair deal and a chance to earn a living.

TODAY'S PEACE PLAN

(Financial Post)

As a most practical guide to all several planning, the variable equations, factors and unknowns, which have been wrestling with blueprints of the new world, it is well to consider the pause, might well ponder this brief note from one of Mussolini's British Tommies fighting in Italy. Describing his sans after demobilization he wrote to his City Council in Scotland:

"We do back the mission and take up a new house and have to tie down the old one."

There are only 22 words in that postwar plan but they contain a profoundly sweet the subject than some of the voluminous reports already pouring off the presses.

CANADA ON THE SEA

(Ottawa Journal)

The end of the war will see the United States entirely for the first time in our national maritime in the world. It will see Britain's fleet greatly reduced in tonnage but greatly increased in efficiency. It will see Norway striving desperately to recapture her old glory. It will see the world Canada a newcomer in the field—and find the going hard. The competition much therefore, is the re-wards would be worth the greatest efforts we would put forth.

We are one of the great trading nations of the world and it would be our good sense to see that we get as large a share of the world's trade as we can. Canada needs going out to market in foreign lands. Still into drug addicts under this pendulum of the war. Anti-dumping tariffs weapon is it only retributive justice that it should have to share some of the blame. It is a matter and there are assurances that this need is now being recognized. Prominent agents in Germany have been putting narcotics into the hands of leading Nazis who are suffering escape from their war glittra, and already have the results.

OVERDOING SUPERLATIVES

(Halifax Chronicle)

There is a decided tendency which is certainly to overuse superlative words in a good many descriptions of military operations. Newspapers, dismayed at the extraordinary ability of the practice but radio commentators, to some years are magnificent and notorious offenders. Canadian troops are always "super-heating" attacks. Allied troops in Italy are invariably "dashing" or "smashing" through German lines. But after all these operations, we discover sometimes to our disappointed, that our troops have only advanced two or three miles at the most. The truth is that in Italy Allied troops have a tremendous job on their hands and a determined enemy to face. To admit that is to take away a great deal of credit that has been well but painfully deserved.

Observation Car

By G.R.

From a reader: "Marriages might last longer if fathers and mothers tried daughters, who have an argument, not theirs sound "Tom".

Traffic Inspector Walter Dunn, Toronto police department, named the following nine arrows on the part of pedestrians which result in many tragedies: "Walking suddenly from behind parked cars, or running in front of others moving to start; crowding out on the roadway in order to avoid traffic; jay-walking, or angling across intersections instead of following a straight line; jay-walking across intersections; running from safety zones to the roadway without first looking for traffic; wearing very dark clothing when roadways are black and wet in the night; underestimating the speed and acceleration of automobiles; crossing the curb before a green traffic signal, and starting across intersections when the green light is almost about to change to red".

Bill and Brenda met, married, lived together, was stopped at the door on the way to work by his wife who said it was time he parted with some of his money. Bill made no comment but was in his usual excuse that he was in straitened financial circumstances. "If you don't give me the money," his wife sternly remarked, "I will tell your boss you are ill, have eloped, and thrust a hand in his pocket." Bill like a woman, when everything else fails, you try bribery, he exclaimed. Tragic aspects of Wartime Canada's juvenile delinquency problems are portrayed in the Illustrated Weekly of Canada film entitled. "Where Are Your Children?" It is the story of well-meaning people who are not in trouble because of unhappy home conditions, but lack of guidance from any kind of social agency.

One of our neighbors recently received a letter from his son in the army in which the boy stated: "Dad, being married to you—I mean mother, I'm married to you—I mean mother, I'm married to you—I mean mother, I'm

Farmers Urge Dairy Control

Premier John Hart, asked yesterday by a delegation from Vancouver Island farmers' organizations to institute a control body to regulate the dairy industry on Vancouver Island, stated he would investigate various control measures in other provinces with a view to bringing

To assist the Government, Premier Hart requested ex-Reve A. C. Lambrick of Saanich, spokesman for the delegation, to present a brief to the Government setting out the wishes of the organizations represented. The chief difficulty voiced by the farmers was the cost of cattle feed.

The resolution presented to the Premier by the 40 delegates present, from all parts of Vancouver Island, including Duncan, Courtenay, Nanaimo, Rooke and Saanich, was as follows:

"That those delegates ask the Provincial Government to form a control body representing producer-shippers, producer-vendors, distributors and consumers, to regulate the dairy industry on Vancouver Island."

R. W. Mayhew, M.P., Hon. Norman Whittaker, K.C., M.P.P., John Cliffe, of the Wartime Prices and Trade Board in Vancouver, and Ralph Mason, of the Agricultural Foods Board, Vancouver, accompanied the delegation.

Mr. Lambrick, a director of the Vancouver Island Dairymen's Association, stated Vancouver Island dairymen's problems differed from others because of weather conditions here, but pointed out that the Federal Government was doing its share to assist in maintaining the milk supply. What the farmers want, he said, are measures to protect the industry when the Wartime Prices and Trade Board is discontinued.

ACUTE SITUATION IN INDUSTRY

Premier Hart stated he had called the meeting as a result of representations made to him claiming that the Government should take action owing to the acute situation existing in the dairy industry on Vancouver Island.

Sydney Parkes, president of District "A" Farmers' Institutes, pointed out that although subsidies have been paid for the purpose of maintaining the milk supply, they have always been insufficient to keep pace with the rising cost of feed. Consequently, he said, the producers had to request more help.

C. L. Anderson, vice-president of the Cowichan Agricultural Society, claimed that milk could not be produced today for less than 4.5 cents per gallon, whereas the current price is considerably lower. As a result, he said, cows must either be butchered or turned out to pasture to feed themselves. This condition has been brought about because of the price of feed, he said.

Hon. R. C. MacDonald, Minister of Agriculture, who was instrumental in arranging the meeting with the Premier, addressed the delegation and discussed the possibility of a control board being established under the B.C. Natural Products Marketing Act.

Difference Between Autogiro and Helicopter

Helicopter—Power, has no propeller but has instead a power-driven main rotor determining speed and direction; lift, main rotor; minimum flight speed, zero; can hover or take off and land vertically.

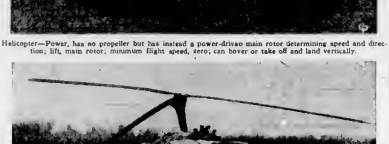

Autogiro (gyroplane)—Power, propeller for forward motion; lift, large rotor, no fixed wing, rotated by forward motion; minimum flight speed, 25-30 miles an hour, cannot hover or take off vertically.

SOME confusion exists in the minds above. Most noticeable difference at a glance is the lack of conventional wing surfaces in the autogiro and the lack of both wings and conventional tail surfaces in the helicopter. Instead, the helicopter has a small rotor on the tail to counteract the torque of the main rotor. This also is used as a rudder by changing the pitch of the blades. Army authorities say that when the helicopter is equipped with low-pressure floats, there are only two surfaces on which it cannot land or take off—dense forests and heavy seas.

Forecasts "Mess" In Plane Industry

TORONTO, Nov. 16 (CP)—Canada's aircraft industry "will be in a mess" after the war unless the existing Government contracts for the production of planes and parts are cancelled, Frederick Bisby, executive assistant to Ralph P. Bell, controller of aircraft production in Canada, said here.

Addressing the annual meeting of the Air Industries and Transport Association, he told of aircraft production and said that the Curtiss-Helldiver programme had slipped; but the work now was being carried on with renewed vigor. Running in Canada and the United States, the Helldiver was no good were false.

"In Ottawa, we're out on the limb mu commitments," he said, especially in the construction of PB's flying boats the United States Navy. The Lancaster bomber programme is just getting started and

R.C.N.V.R. Officer

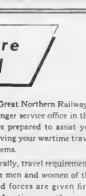

THOMAS M. SMITH

Who was promoted from the lower deck to King's College naval officers training centre, Halifax, was graduated recently as a lieutenant-sub-lieutenant in the R.C.N.V.R. Mrs. Alice Mae Smith, lives at 1804 Jubilee Avenue, Victoria.

Young Captain Back Of Drive on U-Boats

LONDON, Nov. 16 (CP)—One of the youngest captains in the Royal Navy, 45-year-old C. P. Clarke has been revealed as the man behind the operations sweeping the seas comparatively free of Nazi U-boats.

A. V. Alexander, First Lord of the Admiralty disclosed in a speech at Weston-super-Mare that Captain Clarke has been director of operations against U-boats for two years.

Now with success of the job assured, he is going to sea in command of a great ship, Windy Mc Alexander did not identify.

Compressor Pumps Save Disabled Ship

LONDON, Nov. 16 (CP)—A unique anti-torpedo secret defence weapon for tankers was darkened today by the Ministry of Shipping which said it had saved thousands of gallons of gasoline and oil supply.

Compressed air is fed down the tankers' vents. An air line is fitted the full length of the tanker and it is connected at both ends to a compressor pump. If the ship is torpedoed, air is pumped into the damaged compartments, at the desired pressure and the danger of water is checked and bottom out.

Through the use of the compressor pump one tanker landing 12,000 tons of petrol and kerosene was brought 900 miles in port after being torpedoed near the Isle. The tanker then returned 11,000 miles, to the United States for repair.

To Discuss Policy

VANCOUVER, Nov. 16. (CP)—Members of staffs (officers employed by West Coast Shipbuilders, Ltd., and Hamilton Bridge Western Ltd., will meet on Monday to discuss labour policy with regard to the award of the arbitration board which turned down the eight hour day in the two plants.

From these meetings delegates will be selected to attend a joint meeting of the unions.

Union officials said they are not satisfied with the award.

ALLERSHOT England (CP)—John Hunter (Boston) old member of the Royal Medical Corps—appealing before a magistrate on a charge of desertion, said he had made 11 Atlantic crossings while serving with the Canadian Merchant Navy and had been torpedoed once.

MAIL AND SHIPS COASTING CRAFT

VICTORIA-VANCOUVER — S. Princess Elizabeth or S. Princess Alice will leave Victoria daily at 8 p.m. for Vancouver. Return sailings will leave Vancouver for Victoria daily at 9 a.m. from Vancouver. S. Princess Elizabeth or S. Princess Alice will leave Victoria daily except Wednesday at 8 p.m. for Vancouver. S. Princess Elizabeth or S. Princess Alice will leave Vancouver daily except Wednesday at 9 a.m. for Victoria. Sailings from Vancouver at 9 a.m.

VICTORIA-SEATTLE—S. Princess Charlotte or S. Admiral Line will leave Victoria daily at 9 a.m. and 8 p.m. S. Princess Charlotte or S. Princess Alice will leave Seattle daily except Sunday at 10.30 a.m. S. Princess Charlotte leaves at 8.30 a.m. S. Princess Alice leaves at 8.30 p.m. Sailings from Seattle at 10.30 a.m.

VICTORIA-PORT ANGELES—S. Princess will leave Victoria for Port Angeles daily at 9.30 a.m. S. Princess will arrive at Victoria daily from Port Angeles at 8.30 p.m.

SWARTZ BAY-SALT SPRING ISLAND—Mv. Cy Peck leaves Swartz Bay for Fulford Harbor daily except Wednesday at 9 a.m. and 3.30 p.m. Return sailings Fulford Harbor for Swartz Bay daily except Wednesday at 8.15 a.m. and 3.15 p.m.

BEAVERTON-MILL BAY—Mv. Cassiar will leave Beaverton for Mill Bay at 8 a.m. Mv. Cassiar will leave Mill Bay for Beaverton at 8.30 a.m., 10.30 a.m., 1.30 p.m., 4.30 p.m., 6.30 p.m., 8.30 p.m.

BRENTWOOD-MILL BAY—Mv. Cassiar leaves Brentwood for Mill Bay at 7.30 a.m., 9.30 a.m., 12.30 p.m., 3.30 p.m., 5.30 p.m., 7.30 p.m., 9.30 p.m. Returning only at 7.30 a.m., 9.30 a.m., 12.30 p.m., 3.30 p.m., 5.30 p.m., 7.30 p.m., 9.30 p.m.

VICTORIA-GULF ISLANDS-VANCOUVER—S. Princess Mary will leave Victoria for Gulf Islands and Vancouver on Wednesday at 8 a.m. Returning leaves Vancouver for Victoria and Gulf Islands on Thursday at 8.30 a.m. Minutes.

NANAIMO-HARBOUR — Mv. Alberni leaves Harbour Pacific Wharf for Nanaimo daily (except Wednesday) at 8.30 a.m. for Quathiaski Cove, Heriot Bay, Blind Channel, Refuge Cove, Lund, Sarah Point, Pendrell Sound, Stillwater, Frances Bay, Forward Harbour, Grief Point, Bute Inlet, Homfray Channel, Orford Bay, Beaver Harbour, Port Neville, Port Alice, Port Hardy, Port Alice, Port Neville, Beaver Harbour, Orford Bay, Homfray Channel, Bute Inlet, Grief Point, Forward Harbour, Frances Bay, Stillwater, Pendrell Sound, Sarah Point, Lund, Refuge Cove, Blind Channel, Heriot Bay, Quathiaski Cove, Nanaimo Harbour, Pacific Wharf.

Killed in Crash

Sgt. J. E. "Jerry" Brooks, R.C.A.F., son of Mr. and Mrs. R. W. Brooks, 970 Vancouver Street, stationed at No. 1 S.F.T.S., Cap de la Madeleine, near Montreal, was killed on Monday when the training plane in which he was flying crashed near St. Louis de Champlain, 90 miles northeast of Montreal.

He and the pilot, Pilot Officer L. S. Smoker, Vancouver, who also was killed, were practising blind flying at the time.

Sgt. Brooks was born at Stoney Plain, Alta., 22 years ago, and his parents have lived here for the last three years. A brother, Alvin W. Brooks, serves with the R.C.A.F. at Fort William, and his sister, Cpl. Marguerite Brooks, R.C.A.F. (W.D.), is stationed at St. John's, Newfoundland.

Grand Factor Talks To Native Sons Here

Outlining some of the primary purposes of the Native Sons of British Columbia organization, V. C. Street, grand factor, addressed members of Post No. 1 of the Native Sons in the Business and Professional Women's clubroom on Monday evening.

Creating in individuals a personal responsibility to the state, the post's well-defined purpose of seeking to improve the status of citizenship" and the Native Sons of British Columbia policy in dealing with the Japanese situation were the items touched upon by the speaker.

In the absence of Chief Factor L. Westendale Post Chief Factor George Gardiner was in the chair. Among those present were J. E. Wilson, F. Higgins, R. Hayward, Leslie Young, F. Crookford, F. Devereaux, J. Bland, Parker Hibben and Fred Walker.

Clarifies Ruling

Premier Hart tonight stated that the moratorium on electricity bills for November and December on Vancouver Island and Kamloops and for one month only on the Lower Mainland, would apply to readings taken in those months.

For instance, if a meter was read on November 15, the moratorium would apply to the month October 15 to November 15. If read on December 15, it would apply to the November 15 to December 15 readings.

Will Become O.B.E.

—Photo by Kala.

CAPT. M. C. ROBINSON

National director of the Canadian National Institute for the Blind in Western Canada is visiting Victoria a guest at the Empress Hotel, and will leave shortly for Ottawa to be invested as a member of the Most Excellent Order of the British Empire. He was cited in the birthday honors list last June for services rendered on behalf of the blind, and other public and patriotic services.

Capt. Robinson, who is a past president of the Canadian Legion, was blinded when at the age of 18, he fought in the Battle of Vimy Ridge. From 1920 to 1929 he and his wife resided in Victoria, when he was physiotherapist with the Department of Pensions and National Health. Capt. Robinson has been in charge of the Institute since 1929. Since 1939 he has served as general chairman of Auxiliary services for Enlisted Men and Women, and as co-organizer of Vancouver Rehabilitation Committee, which resulted in the evacuation of the Japanese from the Coast, and served in an advisory capacity on the British Columbia Security Commission.

Capt. Robinson will be accompanied by Mrs. Robinson when he goes to Ottawa. They are here to attend the party being given this afternoon at Government House by His Honor the Lieutenant-Governor and Mrs. W. C. Woodward for the blind.

Plan to Extend Fishing Grounds

WASHINGTON, Nov. 16 (AP.)—Senator Mon C. Wallgren (Democrat, Washington) announced today that a Senate commerce subcommittee on fisheries will hold hearings soon on a bill to extend the Alaska fishing grounds to the international border between the United States and Russia.

The bill would extend American jurisdiction to fishing grounds formerly used by Japan and lays down rules to conserve fishery products of Alaska while permitting greatest use of the fish as food.

LONDON, Nov. 16 (CP)—The Press Association said tonight that a ship which was carrying among her passengers more than 100 entertainers who played before the troops in the field was dive bombed and sunk in the Mediterranean recently.

Everyone on board was rescued and landed the following day at an African port.

To Raise $10,000

VANCOUVER, Nov. 16 (CP)—The All-Union Shipyard Conference endorsed last night plan to raise $10,000 for the "handshaker" campaign for Christmas cheer for members of the armed forces on the Pacific Coast.

Ship stewards of all unions will conduct a tag day in each yard on the next pay day.

LONDON, Nov. 16 (CP)—James Granville, 52-year-old miner, yesterday was elected by acclamation as Labor Member of the House of Commons for the Consett Division of Durham. The seat was left vacant by the death of David Adams, Labor.

Faster Relief From ASTHMA

From Wheeze to Ease . . . in 10 Minutes

Have you been enduring for months or years the misery of asthma, choking, wheezing, coughing, gasping, spitting of that racking bronchial cough? Then get EPHAZONE, the remarkable formula used in England and Europe for over 20 years. Almost instant benefit. Positive relief follows so you sleep in comfort. Get EPHAZONE from your druggist—$1.50 $2.50 and $5.00.

FREE SAMPLE

Send 10c to cover cost of packing and mailing to Ephazone, Dept. 1, Marlton P. Brooks & Co. Ltd., Dept. 1, Montreal, Que.

EPHAZONE IT ACTS QUICKLY

DIGGON-HIBBEN LTD

BOOKS

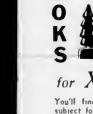

for XMAS

You'll find Books on every subject for everyone at Diggon's greatest selection in town. Better choose now. Easy to wrap, easy to mail.

Bitter-Sweet—Menzies's Favorite Wrap—Bright In the Window

DIGGON'S 1200 BLOCK - GOVT. ST.

For Appointment Phone 2 9025

Joseph Rose OPTOMETRIST

61 Rose Ave. Cor. 1311 Douglas St.

MILL BAY FERRY DAILY

Lv. BRENTWOOD — Lv. MILL BAY
8.00 a.m. — 8.30 a.m.
10.00 a.m. — 10.30 a.m.
11.00 a.m. — 11.30 a.m.
2.00 p.m. — 2.30 p.m.
3.00 p.m. — 3.30 p.m.
6.00 p.m. — 6.30 p.m.

EXTRA ON SUNDAY ONLY
Lv. BRENTWOOD 9.30 a.m. Lv. MILL BAY 9.00 a.m.

Salt Spring Island Ferry RAILWAY

EFFECTIVE SEPTEMBER 24
DAILY EXCEPT WEDNESDAY

Lv. Fulford Harbour — Lv. Swartz Bay
8.15 A.M. — 8.00 A.M.
3.30 P.M. — 2.00 P.M.

For Information — Closes E 1177

Trains Are Crowded

THE EMPIRE BUILDER

Beattie through to Chicago

The Great Northern Railway's passenger service office in this city is prepared to assist you in solving your wartime travel problems.

Naturally, travel requirements of the men and women of the armed forces are given first consideration—so, if accommodations are not available on the day and train of your first choice, we can help you work out an alternate itinerary.

And, remember that it is wise to travel "light"—take as little luggage as possible.

BUY VICTORY LOAN BONDS AND WAR SAVINGS STAMPS

HARRY CLARK City Pass'r and Tkt. Agt. 683 Granville St MArine 3627 Vancouver, B.C.

GREAT NORTHERN RAILWAY

NEW METHOD VICTORIA'S EXCLUSIVE SANITONE CLEANERS Garden 0166

LUMBER

2 x 4	1 x 4
2 x 6	1 x 6
2 x 8	1 x 8
2 x 10	1 x 10
2 x 12	1 x 12

These Items Are Rough No. 1 Com. Fir—Lengths 8 ft. - 20 ft.

R. A. GREEN LUMBER CO., Ltd.—G 7614

Williams Chimney Service

NOW OPEN
930 YATES STREET
Calls Answered Within Week
Phone B 1621

HISTORIC "FIRSTS" IN RUBBER

First to use Carbon-black in Tire Treads

The B. F. Goodrich discovery that Tripled tire mileage overnight

In the early years of the automobile, a motor engineer was a tire blow-out expert. Preparations for it were made days in advance . . . and they usually included the packing of four or five spare tires and tubes, as well as an abundance of tire patches and repair material.

In those days, tire treads were made of a white rubber compound. Its resistance to abrasion was comparatively poor . . . 4 to 5 thousand miles being considered exceptionally good.

Then suddenly . . . almost overnight . . . B. F. Goodrich tripled tire mileages. What was the secret? B. F. Goodrich Research Scientists discovered that Carbon-black, in high percentages of 25% or more, added to the rubber in tire treads made them wear three to four times as long.

This was the greatest tire mileage increase that has ever been produced by a single discovery.

Today the B. F. Goodrich Research Laboratories—established way back in 1896 . . . are engaged in solving many of the Nations wartime problems. At the same time they are accumulating a wealth of new scientific information which, in our peace-time world, will provide many new and improved rubber products.

When you may again purchase new tires, you can confidently rely on B. F. Goodrich Silvertown. Whether they are made from a base of crude rubber, petroleum, or grain . . . the world's foremost Rubber Research Laboratory assures you that they will be the best money can buy.

SAFETY FIRSTS . . . that make your tires last longer

- Drive below 40 M.P.H.
- Check tire inflation weekly
- Have tires inspected regularly

These are firsts in safety for your present tires . . . which were likely those last tires for the duration. There is still no prospect of sufficient rubber for delivery for civilian needs. So don't take chances with your present tires.

In war or peace

B.F.Goodrich

FIRST IN RUBBER

Social and Personal

The Social Department
Telephone is 2311

Sgt. Muriel Robertson, C.W.A.C., Petertown, Ont., is visiting Major and Mrs. H. D. Gesler, Oak Bay.

* * *

Lt.-Col. and Mrs. A. E. Routley, formerly of Victoria, are guests at the Chateau Frontenac, Quebec City.

* * *

Lieut. Robert M. Francis, R.C.N.V.R., and Mrs. Francis, the former Betty Young, have arrived in Halifax. En route they visited Lieut. Francis' mother, Mrs. T. W. Francis, who is spending several weeks in Montreal.

* * *

Mr. Charles Bowerman, Winnipeg, Mr. and Mrs. H. A. Sarber, Toronto, Mr. Sadowinsky, Regina, Mr. W. Dick, Hamilton, and Mr. C. Southgate, Ottawa, are guests registered at the Empress Hotel on Tuesday.

* * *

Mr. H. A. Sproule, with his son-in-law and daughter, Mr. and Mrs. Charles Quillter, Edmonton, attended the marriage of his son, L.-Sgmn. Robert Pearce Sproule, R.C.N., and Miss Eleanor Coulson, Tuesday evening.

* * *

Twenty-five guests were present when Mrs. K. W. Hicks entertained officers' wives of the B.C. Coast Regiment at the tea hour on Monday afternoon in the palm room of the Empress Hotel. Mrs. J. F. Preston and Mrs J. E. Piercy poured tea.

* * *

Mrs. O. B. McCandless, Victoria, who has been spending several weeks in Halifax, the guest of Lieut. and Mrs W. R. Stacey, 30 Parkwood Terrace will shortly return to the West Coast, planning to visit Commander and Mrs. McCandless, Ottawa, en route home.

* * *

Miss P. M. Brimnell, only daughter of Mr and Mrs. W. J. Bennett, Vincent Avenue, has left for Rockcliffe, Ont., to take her basic training with the R.C.A.F.-W.D.). From there she will be posted to Montreal to commence a wireless course. Miss Bennett has three brothers in the Navy, one in the R.C.A. and one to the R.C.A.F.

* * *

Vancouver visitors registered at the Empress Hotel include Mrs. H. F. Pitcairn, Mrs. J. H. Hurry, Capt. and Mrs. M. C. Robinson, Mr. C. Gilmour, Mr. A. W. McTavish, Mr. B. E. Erskine, Major C. G. Mathews and Mr. and Mrs. Max Pirani.

* * *

Mrs W. C. Woodward, who went to Vancouver where she formally opened the Mae Greenwood wing of Vancouver Branch of the Business and Professional Women's Club, with the aid of the Panoba Club, on Tuesday, returns to Government House this afternoon, and with His Honor the Lieutenant-Governor will entertain 100 allied guests this afternoon.

* * *

Miss Ethel Clapham was guest of honor at the tea hour recently when some of her friends entertained at a farewell party at the Empress Hotel, prior to her departure for Seattle, Wash., where she will take up her residence. Miss Clapham was presented with an engraved gold identification bracelet. Those present were Mrs. Viola Sanderson, Miss Anne Burt, Miss Camille Bistrell, Miss Dulcie Miss, Mrs. Eve Evans, Miss Elsie Foster and Miss Audrey Murray.

* * *

Lieut. Robert M. Francis, R.C.N.V.R., and Mrs. Francis, the former Betty Young, have arrived in Halifax. En route they visited Lieut. Francis' mother, Mrs T. W. Francis, who is spending several weeks in Montreal.

* * *

Mr. Charles Bowerman, Winnipeg, Mr. and Mrs. H. A. Sarber, Toronto, Mr. Sadowinsky, Regina, Mr. W. Dick, Hamilton, and Mr. C. Southgate, Ottawa, are guests registered at the Empress Hotel on Tuesday.

* * *

Mr. H. A. Sproule, with his son-in-law and daughter, Mr. and Mrs. Charles Quillter, Edmonton, attended the marriage of his son, L.-Sgmn. Robert Pearce Sproule, R.C.N., and Miss Eleanor Coulson, Tuesday evening.

* * *

Twenty-five guests were present when Mrs. K. W. Hicks entertained officers' wives of the B.C. Coast Regiment at the tea hour on Monday afternoon in the palm room of the Empress Hotel. Mrs. J. F. Preston and Mrs J. E. Piercy poured tea.

* * *

Mrs. O. B. McCandless, Victoria, who has been spending several weeks in Halifax, the guest of Lieut. and Mrs W. R. Stacey, 30 Parkwood Terrace will shortly return to the West Coast, planning to visit Commander and Mrs. McCandless, Ottawa, en route home.

* * *

Miss P. M. Brimnell, only daughter of Mr and Mrs. W. J. Bennett, Vincent Avenue, has left for Rockcliffe, Ont., to take her basic training with the R.C.A.F.-W.D.). From there she will be posted to Montreal to commence a wireless course. Miss Bennett has three brothers in the Navy, one in the R.C.A. and one to the R.C.A.F.

* * *

Vancouver visitors registered at the Empress Hotel include Mrs. H. F. Pitcairn, Mrs J. H. Hurry, Capt. and Mrs M. C. Robinson, Mr. C. Gilmour, Mr. A. W. McTavish, Mr. B. E. Erskine, Major C. G. Mathews and Mr. and Mrs. Max Pirani.

* * *

Mrs W. C. Woodward, who went to Vancouver where she formally opened the Mae Greenwood wing of Vancouver Branch of the Business and Professional Women's Club, with the aid of the Panoba Club, on Tuesday, returns to Government House this afternoon, and with His Honor the Lieutenant-Governor will entertain 100 allied guests this afternoon.

* * *

Miss Ethel Clapham was guest of honor at the tea hour recently when some of her friends entertained at a farewell party at the Empress Hotel, prior to her departure for Seattle, Wash., where she will take up her residence. Miss Clapham was presented with an engraved gold identification bracelet. Those present were Mrs. Viola Sanderson, Miss Anne Burt, Miss Camille Bistrell, Miss Dulcie Miss, Mrs. Eve Evans, Miss Elsie Foster and Miss Audrey Murray.

Hearty Welcome Given to C.W.A.C. Pipe and Brass Bands

Coast-to-Coast Tour Nears End

After six months of training and almost four months on tour, the Canadian Women's Army Corps' first and only pipe and brass bands showed evidence of expert training and showmanship at a display on View Street, between Douglas and Broad Streets yesterday.

Smart and Picturesque Were the C.W.A.C. Pipers and Members of the Brass Band Delighting Hundreds Who Lined The Parade Route Downtown Streets Yesterday.

Lieut. Colonel Jean Cuppi, M.D. Bouchard, C.W.A.C., Calgary, and Lieut. Lois Lemon, C.W.A.C., Duncan, the two bands have reached their final lap in the coast-to-coast tour. The two-fold purpose of this tour was given by Sgt. Major Gaetano Cuppi, C.W.A.C., in a brief commentary—first, to increase recruiting for the Women's Army, and also to enlist new members for the bands.

Brigadier J. P. Preston, M.C., took the salute at the base on View Street, Wednesday afternoon, when Noe 1 and 28 C.W.A.C. Companies from Work Point Barracks accompanied the pipers. He then inspected the musicians' ranks. The brass band members were the lyre and harp badge on their left sleeves, and the pipers a bright badge, either pipes or drums, to show their classification.

Major Andrew McNaughton attended a civic welcome to the visiting officers' wives of the B.C. Coast Regiment at the tea hour on Monday afternoon in the palm room of the Empress Hotel. Mrs. J. F. Preston and Mrs J. E. Piercy poured tea.

LILLIAN GRANT IS LEADER

Victoria may well be proud of Pipe Major Lillian Grant, who prior to her enlistment, had for many years been connected with Scottish piping and dancing in the city. As leader of the C.W.A.C. pipe band she gave the many hundreds of people assembled at the reviewing stand a stirring performance consisting of the 19-air band in the numbers, "Earl of Mansfield," "Bonnie Dundee," "Bad Boy," "Scotland the Brave" and to the slow march, "Road to the Isles."

The 24-girl brass band under the leadership of Bandmaster Nadia Gaudet, C.W.A.C., was outstanding during the playing of the C.W.A.C. marching songs, "Shoulder to Shoulder," "Honor Bend," "Warning Up," and "Flying Colors."

Other Vancouver Island girls in the bands include Piper Mary Barrick, Saanich, Cpl. Piper Lorna Doull, Victoria, Lance Corp. Mae Donald, Courtenay, Piper Helen Stephen, Port Alberni, and Piper Mary Ginnivier, Alberni.

Victoria Burns Club were hosts to the members of the bands after the parade at Spencer's principal dining room. R. H. White, club president, Mr. B. Grant and Mrs. John Grant spoke brief compliments to the young musicians on their versatility and smart display. Burns Club members entertained the bandsmen in addition to the chairman, included Mr. and Mrs. W. B. Grant, Mrs John Grant, Mrs. George Grant and Mr. L. Stewart.

The pipers were organized in Vancouver and sent to Ottawa for training; the brass band, formed in Calgary, also spent their first training joining up in a unit.

Today the bands will give a twohour performance at Macdonald Park during the Pacific Command track meet, the pipers playing from 1:30 till 2:30. On Thursday they will perform at the Victoria Theatre in Victoria on Saturday, thus terminating their four-month transcanada tour.

Soldier Winds Phone Call

It seemed too good to be true when Lce.-Cpl. T. Graf, R.C.R.C., learned that he could telephone his girl friend, Miss Ida Wilkie, in Vincent, Sask., after winning the long-distance phone call contest at the dance sponsored by the Ladies' Auxiliary to the K. of C. Hut held at the Crystal Garden last night.

This novel attraction drew an attendance of over 500 persons to the dance, which netted the sum of $200 to be given to the K. of C. Hut.

Miss Nelda Hilditch and Miss Alphonsine Boulet were co-conveners for the successful event and were assisted by Miss M. Hawes, Miss Glase Moss C. Coleman and Miss J. Gordon, and also by mothers of the R. of C. Mr. J. Neary, Mr. P. Nelson and Mr. W. W. W. Baines. Refreshments and spotlight dances were a special attraction.

Weddings

APROULE—COULSON

Rev. W. W. McPherson officiated at the wedding of Eleanor Stanford, second daughter of Mr. and Mrs. O. S. Coulson, 2052 Carrick Street, to L.-Seman. Robert Pearce Sproule, R.C.N., only son of Mr. and Mrs. H. A. Sproule, Edmonton, Alta., which took place Tuesday evening in Oak Bay United Church, against a background of Armistice decorations supplemented by sprays of chrysanthemums. Miss Lillian Vinall, Vancouver, was vocal soloist. A floor length frock of white chiffon with bishop sleeves and bonnet of lace was worn by the bride, given in marriage by her father, and her veil fell to the hem of her frock from a halo of red and orange blossom She carried a bouquet of pink roses and heather. The bride was attended by her sister, Miss Margaret Coulson, in turquoise blue chiffon with a bouquet of pink carnations and by Mrs. Stufford Bennett, in peach brocaded satin with peach carnations. They both wore little velvet flower-trimmed hats to match the frocks. Allan Bovbrick, R.C.N., was groomsman and serving as usher were Ted Cliffent Bennett, R.C.N.V.R., brother of the bride, Francis R.C.N.V.R. Mr. and Mrs. Coulson entertained about one hundred guests in the Oak Bay Tearoom Hall, adorned by the groom's sister Mrs Charles Quillter, where music was provided by Mrs. S. Richardson and Miss Betty Richardson vocalists, with Mrs. F. Wright at the piano. The bride's covered supper table was decorated with chrysanthemums, lighted tapers, and centred with a four-tier cake. Captain and Mrs. Sproule left at midnight for Vancouver en route to Edmonton, the bride wearing a gold dress with brown accessories and a corsage.

SHADE—ST. LGETT

St. Stephen's Memorial Church was the scene of a charming wedding at noon on November 12, Rev. R. H. Sanderson-Jack united in matrimony Phyllis Esther daughter of Mr and Mrs. F. J. Stuggett, Brentwood Bay and William Clarence Shuter, Shade, son of Mr and Mrs. Herman Shade, Sidney. Music was supplied by Mrs. Claude Blaiserd, who played the wedding march, while "Love Divine" was sung during the signing of the register. Given in marriage by her father, the bride was smartly attired in an afternoon dress of aquamarine crepe with aquamarine accessories. The lone-wasted bodice was outlined with a pleated peplum, her hat and accessories were brown, and she wore a corsage bouquet of gardenia and freesia. Attendant was Miss Gladys Shade, who wore a two-piece frock of brown dress. Her hat and accessories were brown and she wore a village bouquet of gardenias. Mr Norman B. Shade was his brother's groomsman and ushers were Mr. H. Connolson and Mr. R. Knott. A reception was held at the home of the bride's parents. For traveling the bride donned a brown fur coat over her wedding ensemble and after the honeymoon, to be spent in Vancouver, Mr. and Mrs Shade will make their home at Sidney.

Concert Features British Composers

A large audience attended the splendid programme of music by British composers given at Emmanuel Baptist Church, Monday evening when Mrs. G. H. E. Creery acting as commentator, traced the development of music from the 13th century to modern times. Examples of the different periods were given during the evening.

The church choir, directed by H. C. Pfeiffer, took part with Mrs. Creery as pianist; John I. Smith, organist, and G. H. E. Green, controlist. Among those who participated in the programme were: Misses Gladys and Grace Stokley, Phyllis Hick and W. Beckwoodt; the madrigal group, directed by Mr. Max Morris; Mrs. G. Ataley; Mrs. John I. Smith, Miss Vera Pfeiffer, Messrs G. H. E. Green, H. T. Dale, H. C. Pfeiffer, J. I. Smith, Mrs. B. C. Gillie and Arthur Stringer.

Veterans' Dinner

The 22nd annual veterans' reunion dinner held in the B.L.A.A. Hall, Shawnigan Lake, on Saturday evening, under the auspices of the Malahat Branch of the Canadian Legion, J. A. Whan, branch president, was a success.

Dinner was provided by the Women's Auxiliary, and guests were pipped in by Piper McLean, of Bamfield. The toast to the King was proposed by the president, and toast to "Fallen Comrades" was accompanied by the sounding of the "Last Post," the pipers of the Island, "Flowers of the Forest," and the reveille, by H. G. Grainger. A line from the poem "For the Fallen."

Regret was expressed at the absence through illness of several faithful annual guests, including Capt. J. H. Frank and Lieut.-Col. T. G. Odlum, who, for the first time since its inauguration missed the reunion.

C. Pace, chairman of the dinner committee, was assisted by Mrs. C. Robinson and A. Lacey. A change respectively, of catering and menu.

A programme included motion pictures by Mr. Raby and community singing, accompanied by A. Layton, on the accordion.

A Royal Duchess

LONDON Nov 16 (CP)—The Daily Mail reporting indicates that Princess Elizabeth "probably will be created a royal duchess" on coming of age at her 18th birthday next April 21 when she will be able to assume sovereign powers if the need arises.

The Mail said the King and Prime Minister Churchill were reported to have decided against creating her Princess of Wales and added that selection of a title would be made from the Duchies of Cornwall, Cumberland, York and Lancaster, the paper said the precedent also was seen of the creation of a Scottish duchy in view of the Queen's ancestry.

Cloth Shortage

It has been reported that several war service associations have experienced difficulty recently in carrying on their war activities because of a shortage of flannelette and cotton materials.

Capt. Norman Foster, Chairman of Victoria and District Branch of the Citizens War Service Committee, stated that the organizations, thus handicapped by these shortages should communicate with him in order that he can make arrangements to secure the material needed.

PORTSMOUTH, England (CP)—Models of modern warships made in their spare time by members of the Home Fleet have to be "reconditioned" before reaching civilian hands, because of their accuracy of detail.

Honors for Brides-Elect

Mrs J. C. O'Connor entertained at a miscellaneous shower on Monday evening at her home, 814 Richmond Avenue, in honor of Miss Phyllis Elliott who is to be married at the end of the month. The bestman was assisted in the arrangements by Miss Frances Bateman. Refreshments were served from a tea-covered table centred with pink single chrysanthemums in a silver dripping bowl with tallied white tapers in silver candle-holders. The invited guests were Mrs W. A. Elliott, Mrs J. O. Connor, Mrs F. A. Colliers, Mrs R. O'Connor, Mrs L. G. Connor, Mrs E. Bowen and the Misses M. Fairfax, Ethel Olive Clara Gladish, Dorothy Hearn, Nancy Martin, Norma Richards, Winnie Wilfleshard, Ray Bell, Dorothy Graham, Barbara Johns, Viola Cathcart, Muriel Hill, Annie Bowen, Joanne Bridges, Olive Jordan, Elsie Avison, Mary Hall, Ruth Pearce, Elizabeth MacKay, Enid Dewhurst and Audrey Marshall.

In compliment to Miss Phyllis Elliott, a bride-elect of this month, Mrs J. Irving, Rutledge Street, and her daughter Mrs D. W. Carter, were hostesses on Tuesday evening at a miscellaneous shower. Lieut. Jean Carter presented the guest of honor with a floral token upon her arrival. Christmasthemed was used and pick in a low bowl created the supper table when refreshments were served. The guests were Mrs. W. A. Elliott, Mrs J. C. O'Connor, Mrs R. Barrie, Mrs P. Cain, Mrs W. Arton, Mrs J. Tope, Mrs J. Houston, Mrs A. Weaver, Mrs J. Webster, Mrs A. W. Bradley, Mrs Carruthers, Mrs D. Irving, Mrs. H. Morris, Mrs. A. Bain, Mrs A. Keith-Jey, Mrs E. Eaking, Mrs J. Dixon, and Misses Ella Houston and Jean Carter.

Red Cross Notes

MARGARET JENKINS

The Margaret Jenkins Unit of the Canadian Red Cross Society will now meet at Margaret Jenkins School Hall, Fairfield Building, Thursday afternoons from 2 until 4 o'clock.

OAK BAY UNIT

Oak Bay executive committee met recently under the chairmanship of Mrs Pratt's resignation as wool convener, due to ill health, was accepted with regret, and Mrs W. J. McArthur was appointed to fill this position. F. D. Campbell's gift of a dolls house complete with furniture was accepted and it will be a prize in a raffle, the proceeds to be donated to the Red Cross. Volunteers are needed to aid in the workroom, it was reported.

Young People's Organizations

CHRIST CHURCH CATHEDRAL

The CCC A.Y.P.A will meet this evening in the Memorial Hall at 8 p.m. when details of new members will take place.

CHRIST CHURCH CATHEDRAL

At a recent meeting under Miss Irene Wick presided, visiting members from St. Mary's, St. Barnabas' and St. Alban's branches were welcomed by Miss Bernice Hughes asked members to bring their donations of fruit and vegetables for the stall at the missionary sale of work in the gymnasium on Saturday to the hall on Friday evening. Flowers may be brought early Saturday afternoon. Miss Margaret Harness asked members to collect books and lots to be used as Christmas gifts to an Indian mission. Following the meeting the junior branch group enjoyed a game arranged by Group 2. At the next meeting Sunday initiation of new members will take place under Group 1.

METROPOLITAN

Meeting of the Metropolitan Young People's Union, recently, opened with a worship service conducted by Dorothy Griffith and Osborne Doak. The president, Ella Marr, introduced Clifford Bacon, vice-president of the British Columbia Conference executive, who gave an interesting talk on "Leadership," the theme of the programme. Dick Boyce, president of the Leaders' Club, is the speaker. The progress made in compiling the song books was reported by Beth Walker. It was announced that the union would hold a Christmas entertainment on December 18, with Doreen Tupman in charge of arrangements. Lorne Miller led a lively sing-song, and the meeting closed with the singing of "Taps."

FIRST UNITED Y.P.U.

The meeting of First United Y.P.U. convened in the form of a game of games, led by Jennie Robbins. Following the games refreshments were served by the social committee. Peggy Pepper then concluded the meeting with an inspiring worship service. Refreshments were served at the close of the meeting. At the meeting next Tuesday evening, there will lead the discussion, "Who Does Our Thinking?"

LANGFORD-COLWOOD A.Y.P.A.

The annual dance sponsored by the Langford-Colwood branch of the Anglican Young People's Association will be held next Friday in the Colwood Hall at 8 p.m. Plans were arranged at a recent meeting held in the Legion Hall, Langford when a new president, Dwane Dean Freeman was welcomed. Members will meet next Sunday in the Colwood Hall on Monday evening.

Training Women to Scan Photographs

OTTAWA, Nov. 16 (CP)—Nine officers of the R.C.A.F. Women's Division who arrived overseas recently are taking a course as photographic interpreters, the air force announced tonight.

This marks the first time Canadian women have been selected for the course although members from the British Women's Auxiliary Air Force have been employed for some time.

The girls were trained in Ottawa in interpretation of details on photographs taken over Germany and occupied Europe and qualified workers must have comprehensive knowledge of enemy territory and armed forces, communications and industries, must be able to read maps and charts easily and to interpret land markings, both camouflaged and real.

SALISBURY, England (CP)—Canon Henry Charles Robins, honorary chaplain of Portsmouth, has been made Dean of Salisbury.

Blind Handicraft Sale Is Arranged

Victoria Women's Auxiliary to the Canadian National Institute for the Blind will be in charge of the sale of blind handicraft in the boys department, David Spencer, Ltd., Government Street, from Tuesday, November 23, to Friday, November 26.

There will be a large assortment of gift items.

Lighting workers

Mrs. Jack Clay and Mrs C. King will be at the receipt of custom and the following members of the auxiliary will be in attendance throughout the sale:

Tuesday, Mrs D J Angus, Mrs. T Knox, Miss Innes Bodwell, Mrs. L. Boyd and Miss M. Jones. On Wednesday Mrs C. Swayne, Mrs. H. W. Merlith and Miss Hemsley will be present, and on Thursday attendants will be Miss Ruth Jones, Mrs. J Macdonald, Mrs. C. Armstrong, Mrs F. E. Winslow. On Friday there to attendance will be Mrs. John Macdonald, Mrs. J W Ruptin, Mrs. Eric Smythles and Mrs T L. Jones-Double.

Mrs. J. D. Gunn is general convener and Mrs. J. Macdonell and Mrs. Jack Clay are in charge of advertising. Assisting on all committees is the president of the auxiliary Mrs T. A. Rickard.

W.A. Britannia Branch Bazaar to Be Nov. 18

W.A. to Britannia Branch, No. 7, Canadian Legion, B.E.S.L., is holding its annual bazaar in the club room on Thursday at 3 30 p.m. Mrs M. A. Mortimer, Saanichton, honorary president of the W.A., will open the bazaar. There will be refreshments, contests and fortune tellers. D. Braun will be in charge of hand cooking, Mrs. M. Kendrew, fancywork and aprons; Mrs. H. Flewes, novelties and miscellaneous; Mrs. W. Bourne and Mrs. D. Rae will convene the tea. In the evening, a card social will be held. Crubbage and court whist will be played and refreshments served.

Three Services W.A.

Three Services W.A. held a meeting Tuesday morning at Three Services Canteen (Salvation Army) when a nomination committee was appointed in connection with the annual meeting to be held in January. The committee includes Mrs. Hew Paterson (chairman), Mrs. Francis Price, Mrs. M. Driscoll, Mrs. Harbinson and Miss Agnes Hood.

Mrs. W. N. Sheffield, who was in the chair, stated that all volunteer workers at the canteen are welcome to attend the meetings. Christmas plans were discussed with Mrs. Miller, and the Boxing Day party will be held.

Members of the auxiliary will help the Salvation Army with the popular canteen at the Pacific Command hostess tearoom, which is to be held at the Armoury on Wednesday evening.

Highest and lowest attendance at the canteen was given the figures being Highest per week, 11,300, and lowest, 10,950. Meals served during one week: Highest, 3,850, and lowest, 2,348. Meals served in one day: Highest, 672, and lowest, 269. It was also reported that every bed is taken during the week-ends, and during a day there were 1,001 customers served at the milk bar. Six thousand sheets of notepaper were used, and 2,500 envelopes.

APPOINTED MAGISTRATE

Max H. Cox—K. A. Porteous, of Trail has been appointed Provincial Police magistrate and judge of the small debts court for Trail. He replaces E. L. Hoefer.

NEW WINTER COATS
ENGLISH IMPORTED
100% Woolens
$27.50 to $59.50
Plume Shop, Ltd.
Mr. Kate Greene

RELAX IN STYLE
FUN SHIFT SHOES
ANKLETS
GHILLIE TIES
SANDALS
7.95 and $ 8.95
MUNDAY'S
1203 DOUGLAS ST.

Ciccadilly SHOPPE
DIRECT FROM HOLLYWOOD
EXCLUSIVE WOMEN'S FASHIONS
BATISTE MADE COATS
NAN-VALERIE SUITS
SOFT WOOL DRESSES
SANCTUARY
ALL WOOL SWEATERS
FLANNEL SLACKS AND SHORTS
ITS CONVENIENT AT STORE

Staggered Working Hours
A SOLUTION TO THE TRAFFIC PROBLEM
B.C. ELECTRIC

FOR THOSE WANTING THE BEST
OAKBAY BEACH HOTEL
LUNCHES DINNERS
Blue Blue Blues Available
Sea and Street Car Bands 9-12P

Stop That Cough And Sleep Well!
A wracking cough often keeps you awake at night and is a serious cause for concern. Bronchial colds are constantly threatening. Bard's Bronchitis Remedy has performed wonderfully in most trying cases. It is made from a soothing combination of Canadian Balsam. Bard's Bronchitis Remedy is on sale for 50c and 90c at all Cunningham Drug Stores and other drug stores. (Adv. Pat.)

Ice Skates and Boots
LADIES' SKATES AND BOOTS
Priced From
6.75 13.50
MEN'S SKATES AND BOOTS
Priced From
5.95 16.00
FIGURE SKATES
Best Quality Steel Skates and White Leather Boots
13.50
McLennan, McFeely & Prior, Ltd.
Established 1889
1400 Government Street Private Bandage Connecting All Depts. G 1111

COFFEE
JAMESON'S COFFEE
In 1-lb. and 2-lb. cartons, for strength, flavor and aroma. Sold by all grocers.

BOVRIL
Helps our Sailors!
BOVRIL
All over the world sailors welcome BOVRIL, Britain's concentrated beef stimulant, because HOT BOVRIL is so warming and comforting on cold days and chilly nights.
Quickly prepared, easily digested, BOVRIL is a grand pick-me-up for fighters, workers and convalescents. You too will enjoy its delicious beefy flavour.
BOVRIL also puts new zest into soups and gravies—greatly improves left-overs and "thrifty cuts". Be sure you get
BOVRIL
BOVRIL KEEPS YOU GOING!
ALSO AVAILABLE
BOVRIL Bouillon CUBES
In Packets of 10 and 4 Cubes

Splendid Cough Relief, Mixed in Your Kitchen
No Trouble. No Cooking. Saves Big Dollars.
Pour 2 ounces of Pinex into your kitchen, you can easily mix a remedy that will rival the costliest cough syrup for quick results, and gives you about 4 times as much for your money. And mixed, it tastes good—it is so easily prepared. Tangy, fast-acting syrup. Make it by stirring 2 ounces of granulated sugar in a pint of hot water. Stir 2 minutes until dissolved. No cooking needed. Or you can use corn syrup or liquid honey, instead of sugar syrup.
Now get 2½ ounces of Pinex from any druggist, and pour it into a 16 oz bottle. Then add your syrup. There you have 16 ounces of fine cough medicine for enough due to colds. It lasts a family a long time and tastes fine—children love it.
And does it do the work! You'll say it's your favorite cough treatment. It loosens phlegm, soothes the irritated membranes, and brings relief. Its a wonderful combination of the famous soothing pine extract Pinex with rich, medicinal guaiacol, known for its ability to loosen phlegm.
Pinex is concentrated, compact powder, guaranteed to give you perfect satisfaction in cough relief, or money back. Guarantee in every package.
Get Pinex today, mix it, and see how quickly your cough goes—how much better you feel. Use it and tell your friends about it. Pinex is a fine cough medicine.

WHEN THE LIGHTS GO ON AGAIN ALL OVER THE WORLD
Only a limited number of Beach Ranges, Heaters, Furnaces and Refrigerators are now on hand for sale. Metal and skilled foundry workers are needed for war manufacturing, so the making of Beach products is restricted by Government order. But, when the war is over, Beach models—definitely outstanding in Beauty, Performance and Value—will be fully available. Make your present equipment last. Use it carefully. Keep it in repair.
BEACH
RANGES, REFRIGERATORS & FURNACES
Beach Foundry Limited, Ottawa, Ont.

Clubs and Societies

Jill Tars

This evening the Jill Tars will hold a card party and dance at the Y.W.C.A. Later refreshments will be served.

Princess Margaret Rose Lodge

Lodge Princess Margaret Rose No. 40, Juvenile Daughters of England, will meet on Thursday in the Rose Room at 6.30 p.m.

Daughters of St. George

Victoria Lodge No. 43, Daughters of St. George, will hold its annual bazaar in the Sons of England Hall, Broad Street, on Wednesday at 2.30 p.m. There will be a dance and cards in the evening.

W.A. to R.A.O.B.

Women's Auxiliary to the Royal Antediluvian Order of Buffaloes will hold the annual cold supper on Friday evening at 6 o'clock when guests of honor will include Buffaloes.

W.U. of First Baptist

The Women's Union of First Baptist Church will hold a meeting on Thursday at 3.30 p.m. Mrs. Barnett will be the guest speaker and election of officers for the coming year will take place.

St. Luke's Parish Guild

St. Luke's Parish Guild recently held an election of officers, resulting as follows: President, Mrs. F. Jefford; vice-president, Mrs. E. Bassenden; secretary-treasurer, Mrs. A. E. Hardy. Mrs. F. Druce was appointed convener of the social evening to be held at the next meeting, on December 13.

W.A. Metropolitan

The Woman's Association Presbytery held a meeting Monday in the Metropolitan Church. Mrs. P. Parsons presided. Rev. J. C. Jackson introduced the guest speaker, Dr. W. W. McPherson, who gave a very inspiring address on woman stewardship. The local association is now affiliated with the Dominion W.A.

W.A. to Holy Trinity Church

The annual meeting of the Business branch of the W.A. to Holy Trinity Church, Sooke, was held at the home of Mrs. Schreiber recently. The following officers were elected: President, Mrs. Schreiber; vice-president, Mrs. Elliott; secretary-treasurer, Miss May Raven; delegates to the Provincial W.A. annual meeting, Mrs. Roberson and Mrs. Cooper.

"Servimus" Group

The "Servimus" Group of Metropolitan W.A. met recently at the home of Mrs. H. Levick Cadboro Bay Road. Mrs. J. Barnett was in the chair. Devotional was led by Mrs. I. Kermode and Miss D. Ross gave an interesting talk on her trip to Washington, D.C. Tea was served by Mrs. Levick. The next meeting will be held on December 10 at the home of Mrs. H. C. Hughes, 1043 St. Patrick Street. Mrs. A. Bullivan is the guest speaker.

L.A. to F.O.E. Aerie, No. 1

At a meeting of the L.A. to F.O.E. Aerie, No. 1, held Tuesday night, it was announced that a "novelty" tea will be held on December 1, from 2 till 5 p.m. in the Eagle Home, 751 View Street, in aid of the newly formed drill team of the Ladies' Auxiliary. Mrs. Sid Thomas is to be the convener of the affair. A report of the recent bazaar was read, and the future meetings will be held on the second Thursday of every month. Two new members were initiated.

Anne Wilson W.M.S.

The Anne Wilson W.M.S. met at the home of Mrs. W. Fletcher, 2708 Dufferin Street, on Monday, with Mrs. A. H. Cox presiding. Mrs. J. A. Richards led the devotional and Mrs. R. Stevens read the chapter from the study book. Arrangements were made for the presentation of a gift to an outlying hospital, the same to take the form of a memento to the late Mrs. W. Fletcher. It was much regretted that Mrs. Fletcher, the senior auxiliary, The next meeting will be held at the home of Mrs. N. W. Wyllie, 3305 Wesley Road, Uplands.

Esquimalt W.M.S.

A meeting of the Esquimalt W.M.S. was held recently at the home of Mrs. James Hood, 605 Grafton Street, with the president, Mrs. E. King, in the chair. The devotional was taken by Mrs. Clark, who gave an interesting reading on "The Valley of Trouble." The guest speaker was Mrs. Bishop, the territorial president. Her interesting talk on the society's aims and objects as put forth by the Dominion board were enjoyed. It was decided to meet on the second Monday in December at the home of Mrs. A Deaville. The meeting closed with the Mizpah Benediction.

W.A. to C.C.C.

A successful bazaar, both socially and financially, was held recently in the Memorial Hall when members of the Business Women's Branch W.A. and the Wednesday Afternoon W.A. of Christ Church Cathedral held an annual sale of work. The bazaar was opened by

President to Assist at Club's Bridge-Tea

MRS. F. G. ALDOUS

PRESIDENT of the Women's Institute of Indian Club, who will receive the guests at the bridge-tea being held in the Crystal Garden on next Tuesday afternoon, commencing at 3 o'clock. The bridge tea being convened by Mrs. Fred Pollard is an aid of the club's nursary fund, which is made A letter was read from the nominating committee of the Presbyterian asking for nominations to the Presbyterial executive. The birthday tea will be held on November 24. Mrs. J. E. Hopkins had charge of the programme. Mrs. Seely read the Scripture and Mrs. McConnel led in prayer. Miss Grace Barker reviewed the second chapter of the study book "The Blessing of Health" and described the work done by missionaries in Africa and China. Mrs. Hopkins spoke of the evils of the liquor traffic and conducted a questionnaire, assisted by Mrs. W. H. Whinfrey, Mrs. W. C. Smith, Mrs. W. K. Harper, Miss Bawden and Miss Hooton. Mrs. Jack Townsend sang two solos, "My Task" and "Autumn Song," accompanied by Mrs. Hoar. Mrs. Winston closed the meeting with prayer.

Jewish Congress Opens New Recreation Centre

The Canadian Jewish Congress of Canada are opening a recreational centre at 1415 Blanshard Street, which is being dedicated to members of the armed services. The opening ceremonies will take place Saturday evening, November 20, at 8 o'clock.

Well Decorated

KANSAS CITY, Nov. 16 (CP)—Police arrested four boys and returned them with their of ficial mobile accessories. Paraphernalia on the 1924 sedan the boys were driving included

Eleven musical horns a doorbell with cathedral chimes, seven taillights, headlight shields, three extra bumper guards, two rear and two amber spotlights. Two ordinary horns two small lights on the radiator, a red light in a model airplane on the radiator cap, three horn tails, two American flags, two silver bell and two crosses.

FAMILY EVICTED

VANCOUVER, Nov. 16 (CP)—Mr. Peiver and her four young children, Ethel, 11; Edith, nine; Gertrude, seven, and Edwina, three were evicted from their home in the East End today but it was hoped they would stay with friends tonight.

The eviction order was granted after building inspector Andrew Haggart warned that the house would be condemned if certain repairs were not immediately made.

Mrs. Peiver said her husband, a German national is now in a Canadian internment camp for the last four years.

Labor Shortage in Textile Industry

MONTREAL, Nov. 16 (CP)—Selection officials declared here today that if the labor shortage situation in the textile industry is not speedily relieved there is every indication that there will be a decided output of military supplies from the mills next Winter and that the present search of housewives essentials Red Cross needs and children's wear will be even more severe.

The situation was noted in conjunction with an appeal for women to accept employment with textile plants although not in uniforms as in now many women work needed

May Yet Use Gas

NEW YORK, Nov. 16 (CP)—Brig. Gen. Alden H. Waitt, chief of the Army Chemical Warfare Service who has just returned from the European and African war theatres, told officers of the New York Chemical Warfare Procurement District today that "gas is still a threat of terrible potentialities in this war.

"We can't relax for a moment in our preparations in regard to gas and it be used against us," he added.

Three False Fire Alarms in Hour

City firemen made three runs late last night and early this morning in less than an hour—and all three were false alarms.

Judging by the calls, some person walking along Government Street was responsible for the unwarranted alarms, which placed the lives of the firemen in jeopardy.

First call came from Government Tuesday night, and the second alarm was sent in from Government and Superior Streets at 12.15 o'clock this morning. Eleven minutes later a third call, this time from Government and Niagara Streets, was answered by the department.

Two Held for Forcing Entry

Arrested, police report, in a bedroom of the building last night, a soldier and an airman will appear in the police court this morning charged with breaking and entering the Grand Pacific Hotel, Store Street.

Constable Woodcock, the officer on the beat, reported to Sergeant T. Stevenson that he found the panel of the front door of the hotel pushed in. Attendants Mr. A. Vandegrift, in robust health and in his opinion, "had a pretty conference here he was "just in from the goldenrod," and that "things are going very well on Bougainville," where he attacked the Japanese November 1.

Today Government radio monitors picked up a Tokio broadcast, heard in Canada and the South Seas.

According to a New York international report it seemed as if in the Solomon zone, Vandegrift, commander of United States marines, was killed in action.

Last Friday war correspondents accompanied Admiral William D. Bailey, South Pacific Fleet commander, on an inspection of Bougainville.

Of him the Tokio broadcast today continued: "And the commander, United States Navy, in South Pacific area, also is missing."

Repatriated Japs To Aid Propaganda

NEW YORK Nov. 16 (CP) — The Tokio radio said today a group of 1600 Japanese repatriates who returned aboard the exchange ship Tria Mary would address meetings in the Japanese capital "to enhance the feeling of hostility toward the enemy among the general public."

The broadcast to Japanese audiences, recorded by United States Government monitors, promised that impressions of the Japanese by the repatriates would be broadcast throughout the Empire today.

Some repatriates are to "make detailed reports about our tyrannical enemy, America."

MOTHERS' ALLOWANCES

FREDERICTON, Nov. 16 (CP)—About 600 applications have been made for mother's allowances under a New Brunswick act proclaimed three months ago, Health Minister J. A. Doucet said today. Of these, about 350 are eligible as widows with two or more dependent children and without sufficient means of support. An advisory committee under the act is in session here.

Burns Club Hosts To C.W.A.C. Band

Members of the C.W.A.C. Pipe Band were the guests of honor at the occasion when they appeared at the Burns Club meeting Monday evening at the Chamber of Commerce auditorium. An official welcome on behalf of the Burns Club was tendered by E. M. White, president.

During the evening the pipers gave several selections, which were enthusiastically received. Gilber Hoyer, leader of the band were heard in solo numbers.

Other artists contributing to the entertainment programme included Mrs. W. H. Wilson and Gnr. Charles Hoyer, violinists, Piper Helen Sir ston and Florry Ross, Doris MacDonald and Pipe Major Donald Cameron. Miss Mae Arbuckle acted as the speaker of the evening.

W. B. Grant tendered a vote of thanks to the artists.

Y.M.C.A. Active During October

Regular Fall promotion, the YMCA membership drive, the Community Chest campaign, and a visit from R. S. Hewing, YMCA national secretary, all occurring last month, combined to make the month one of the busiest for the local "Y" in many years, according to the report given at the regular meeting of the board of directors by P. A Collins.

During the month, 180 class sessions were held attended by 3,112 members and their friends; 19 YMCA and community groups were organized and active in the building, attendance in the reading room was 7,900 and 2,625 bulletins were issued.

In the boys' department, 40 classes were held and were attended by 1,442 members and 41 was, president Thomas Fraternity is progressing with its big cabin project at Glinn Lake. Grant Paterson reported on the Youthmasters Club and public speaking classes.

It was reported that membership this year is 374, as compared with 248 last year.

A tribute was paid to the late J. O. Cameron for many years president of the YMCA. Ray Parfitt was elected to fill the vacancy on the board, and the first annual meeting

W. T. Straith, K.C. MPP, president of the board was chairman.

One Thing Just Leads to Another

HALIFAX Nov. 16 (CP)—One thing just leads to another in Halifax. Civic Hall officials reported today that a family here had refused to send its children to school because the landlord of the house they are subscribing had shut off the water supply. They can't wash the family dishes and the landlord's agent accepting any new tenants.

An expression under hot pipes, which on the sub-branch previously had they refused to leave

$500 Reward for Alarm Information

VANCOUVER Nov. 16 (CP)—A reward of $500 will be paid by the city of Vancouver to any person supplying information that will lead to the arrest and conviction of the prisoner who turned in a false alarm on Friday night claiming the life of one city fireman seriously injured in another and sending two police officers to hospital.

City of Vancouver has also declared a standing reward of $100 for similar information in the curtailing of future false alarms.

HUNTING DECREASED

HALIFAX Nov. 16 (CP)—The annual advantage for hunting privileges the game annual, Nova Scotia Lands and Forests Department officials estimated today the deer kill this Fall was 20 per cent greater than in 1942, although final figures are not available.

Bulb Farming Here Is Major Industry

Millions of Spring bulbs are shipped annually from Vancouver Island to all parts of Canada and the United States, and the Greater Victoria district produces as many as all other parts of the province combined, according to the 1943 bulb report of the British Columbia Department of Agriculture.

Daffodils are grown on 71 acres, tulips on 49 acres and 10 acres are planted to gladioli while there are 1,178,000 bulbs grown. There were 3,210,000 iris and 52,000 lilies.

Similar progress is noted in greenhouses, with 1,530,128 square feet under glass in 1923, as compared to 5,236,000 square feet last year. The number of growers tripled between these years.

Tokio Twists

SAN FRANCISCO, Nov. 16 (AP)—There was reason today to question the accuracy of the Tokio radio.

Yesterday Lt-Gen. Alexander A. Vandegrift, in robust health and in his opinion, "had a pretty conference here he was "just in from the goldenrod," and that "things are going very well on Bougainville," where he attacked the Japanese November 1.

Today Government radio monitors picked up a Tokio broadcast, heard in Canada and the South Seas.

According to a New York international report it seemed as if in the Solomon zone, Vandegrift, commander of United States marines, was killed in action.

Last Friday war correspondents accompanied Admiral William D. Bailey, South Pacific Fleet commander, on an inspection of Bougainville.

Of him the Tokio broadcast today continued: "And the commander, United States Navy, in South Pacific area, also is missing."

Y.M.C.A. Active During October

Regular Fall promotion, the YMCA membership drive, the Community Chest campaign, and a visit from R. S. Hewing, YMCA national secretary, all occurring last month, combined to make the month one of the busiest for the local "Y" in many years, according to the report given at the regular meeting of the board of directors by P. A. Collins.

During the month, 180 class sessions were held attended by 3,112 members and their friends; 19 YMCA and community groups were organized and active in the building, attendance in the reading room was 7,900 and 2,625 bulletins were issued.

In the boys' department, 40 classes were held and were attended by 1,442 members and 41 was, president Thomas Fraternity is progressing with its big cabin project at Glinn Lake. Grant Paterson reported on the Youthmasters Club and public speaking classes.

It was reported that membership this year is 374, as compared with 248 last year.

A tribute was paid to the late J. O. Cameron for many years president of the YMCA. Ray Parfitt was elected to fill the vacancy on the board, and the first annual meeting

W. T. Straith, K.C. MPP, president of the board was chairman.

One Thing Just Leads to Another

HALIFAX Nov. 16 (CP)—One thing just leads to another in Halifax. Civic Hall officials reported today that a family here had refused to send its children to school because the landlord of the house they are subscribing had shut off the water supply. They can't wash the family dishes and the landlord's agent accepting any new tenants.

An expression under hot pipes, which on the sub-branch previously had they refused to leave

$500 Reward for Alarm Information

VANCOUVER Nov. 16 (CP)—A reward of $500 will be paid by the city of Vancouver to any person supplying information that will lead to the arrest and conviction of the prisoner who turned in a false alarm on Friday night claiming the life of one city fireman seriously injured in another and sending two police officers to hospital.

City of Vancouver has also declared a standing reward of $100 for similar information in the curtailing of future false alarms.

HUNTING DECREASED

HALIFAX Nov. 16 (CP)—The annual advantage for hunting privileges the game annual, Nova Scotia Lands and Forests Department officials estimated today the deer kill this Fall was 20 per cent greater than in 1942, although final figures are not available.

GREY SILK HOSE
Full-Fashioned Quality
A. K. LOVE, LTD. View St. 1.00 Pair

BIG FOOD VALUES
EVERY DAY
SAFEWAY
6 STORES TO SERVE YOU

Stability for Better Posture
DR. LOCKE
Average feet shows gone a greater walk than low-heeled shoes without the Locke comfortness
Cathcarts
717 Fort Street G 6111

SHANAHAN'S
KleerFlo
MAKES CLOSET BOWLS
CLEAN, SANITARY and BRIGHT

$1,000 Ploughed Under on Farm
RATON, Colo., Nov. 16 (CP)—Virgil Cook has just put a lot of money into his farm.
While his is Fall-ploughing with a tractor this week, his wallet contains $1,000 in currency slipped out of a pocket and was ploughed under.
If more frantic ploughing this week doesn't bring it to the surface, Cook hopes the money will come up with next year's crop.

MISERIES OF
Baby's Cold Relieved As He Sleeps
Now . . . here's reliable home-proved ointment that works 3 ways at once to relieve misery of child's cold—even while he sleeps! First, rub throat, chest, back with Vicks VapoRub at bedtime. Instantly VapoRub starts to relieve coughing spasms, ease muscular soreness or tightness, and invite restful, comforting sleep. Offers by morning, most of the misery is gone.
For baby's cold, try VapoRub tonight. It must be proved, because when colds strike, most mothers use Vicks VapoRub.

HP RATION-GRAM
Lamb Stuing
In Norway it's "STUING" . . . in Canada it's "new" . . . but whether it's Norwegian or delicious, Wheat made according to this new wartime recipe.
Brown 2 cups of cooked lamb, cut in pieces, in 1 tablespoon of fat. Add 1 teaspoon of grated onion. Add 1 cup of cooked, diced carrots, 1 cup of cooked potato balls and 3 small, cooked onions. Mix 1 tablespoon of H.P. Sauce with 1 cup of water and combine with meat and vegetables. Add enough hot water to moisten. Season with salt and pepper. Cover and bake in a hot oven, about 30 minutes for about 25 minutes.
Buy a bottle of H. P. Sauce today and try this recipe. As it that grand, English type sauce, adds a wonderful flavour also to meats, fish, salads, hot and cold dishes.

We're Cutting Out Trouble For the Duration
Our Cleaning is as Fine Nu-way
NU-WAY
1721 Broad G 5121

$10...
Gives you a complete grooming course in home instruction, including day or night classes.
Inquire for Details at 614 Fort Street
Phone G7266
ACADEMY OF USEFUL ARTS

YOU GIRLS WHO SUFFER
Distress From
FEMALE WEAKNESS
Which Makes You Cranky, Nervous—
Take heed if you like so many women and girls, here all or any one of these symptoms. Do you suffer cramps, headaches, backache, weak, tired feeling, nervous, blue, moody periods of the blues—due to functional monthly disturbances?
Then start at once—take Lydia E. Pinkham's Vegetable Compound—one of the most popular medicines you can buy that's made especially to relieve such distress monthly pain and weak, nervous feelings. This is because of its soothing effect on one of WOMAN'S most important organs.
Taken regularly—Pinkham's Compound actually helps build up resistance against such symptoms. Pleasant-to-take Lydia E. Pinkham's Vegetable Compound.
Lydia Pinkham's Compound is also a fine stomach tonic! Made in Canada. Get a bottle right away from your druggist.

Where
ARE NEILSON'S CHOCOLATE BARS GOING THESE DAYS?
We are not surprised that people ask that question when they go into a store and find no "Neilson's" chocolate bars . . . and here is the reason.—There are so many more people buying chocolate bars today than ever before, that no sooner are the popular Neilson's high-quality favourites placed on sale than they are sold. So, in spite of the fact that Neilson's Chocolate Bars are being made in the maximum quantity, in accordance with wartime restrictions on the use of raw materials, they are naturally in short supply. We feel sure you will understand this.
Neilson's DIRTIMOND FRENCH STYLE CHOCOLATE
Neilson's Quality remains as always —the highest!
Neilson's
4514-4

DON'T DO THIS!
Get Longer Wear with Extra Care
WEAR-EVER ALUMINUM TRADE MARK
To clean a silver dish with sandpaper, is wrong. It is also wrong to scrape Wear-Ever Aluminum Utensils with a knife . . . wrong . . . to use a wooden spoon, or a clothespin. Your Wear-Ever must receive proper care in wartime . . . because you cannot replace these Aluminum Utensils . . . at any price! Wear-Ever Cooking Utensils were built to give you many years of satisfactory service . . . Guard the Wear-Ever you now own and it will last a long, long time.
"Wear-Ever"
ALUMINUM COOKING UTENSILS

FAMOUS PLAYERS THEATRES

LAST TWO DAYS: TODAY and THURS. — At 2:30, 4:35, 6:40, 8:50
SECRET OF A SOLDIER'S SWEETHEART
A BEAUTY'S ROMANCE BRINGS DR. GILLESPIE HIS MOST DANGEROUS ADVENTURE!
"DR. GILLESPIE'S CRIMINAL CASE"
STARRING LIONEL BARRYMORE
PLUS: Second Feature! Gene Krupa's! LUPE VELEZ EDDIE ALBERT
"LADIES' DAY"
with PATSY KELLY MAX BAER
At 11:15, 2:30

DONNA REED VAN JOHNSON
DOMINION

NOW ENDING — At 11:15, 2:15, 4:45, 6:45, 8:45
Dazzling, Tuneful Sensation—Filmed in Canada's Scenery!
SONJA HENIE
JACK OAKIE — CESAR ROMERO
Wintertime
EXTRA! "ARCTIC PASSAGE"
CANADA'S ALASKA HIGHWAY
SPORTS NOVELTY • CARTOON IN COLOR • CANADIAN NEWS
EXTRA!
ON OUR STAGE TONIGHT AT 8:20 ONLY
CANADA'S PREMIER MUSICIANS
C.W.A.C. BAND
Capitol
PIPERS - SINGERS - DANCERS
NADIA SVARICH, Bandmaster

Rexall presents
FLIGHT FOR FREEDOM
ENDS TODAY
MR. CHIPS TO LEAD YOU AGAIN!
ROBERT DONAT
in
"The Young Mr. Pitt"
ROBERT MORLEY
PRYSLER
CALVERT
HERBERT MARSHALL
Also: 2:05, 4:40, 8:15
ATLAS

AT BOTH THEATRES
Plaza 2000 Oak Bay
DUTCH LONGHAN — DONALD R. CHASTER
JOIN THE WACKS — AND SEE THE WHIRL!
Adolphe MENJOU • Martha SCOTT
Hi diddle diddle
with NEGRI • DANDRIDGE • Vince BARNETT • Joan DAVIS
TODAY!
PLAZA OPENS 11:00
OAK BAY OPENS 6 P.M.
Also: SOB SISTERS BING CROSBY in "DON'T HOOK HOME"

ENDS TODAY
Demon Runyan Comedy!
BENNY FONDA ★ LUCILLE BALL
in
"BIG STREET"
Edgar Wallace's Great Story
PAUL ROBESON
"Sanders of the River"
Tomorrow YORK 15c-1:1 Bal. 25c 2:00 to 6:00 All Years Included
Merry Chase of Comedy!
Mad Musical Fun Fest!
SAMMY KAYE'S ORCHESTRA
SWING SWEET SONGS
MAD MUSICIANS
RISE and SHINE
Linda Darnell • George Murphy • Marjorie Reynolds • Dick Jurka • Cliffe Mitton • Bernie
THEIR FUNNIEST YET!

Nazi Planes No Longer Secrets

LONDON, Nov. 15 (CP).—The recent flurry of German "secret weapon" stories—the latest a Stockholm report of a rocket-propelled bomber—is regarded here as a propaganda manoeuvre.

The report, from Berlin via Stockholm, of a pure four-engined rocket-propelled bomber, said the plane was also doubling as a dive-bomber.

On the basis of present aviation knowledge, any plane worthwhile as a heavy bomber would make a good dive-bomber—exactly once. Yet it would never come out of the first dive.

The Germans have used rockets sometimes to boost over-loaded planes off the ground, but the plane is not known that-way fungy enough and, at intolerable cost, a flight. It might be developed, but it is a safe guess that the Germans would not advertise it in advance.

In contrast to the bosta, the Allied information of the Germans' actual developments is quite unspectacular. London learned today the details of their two new planes which have been making hit-and-run night raids on Britain.

The new JP-188 is a 325-mile-an-hour ship with five guns, instead of the eight on the JP-88 from which it is derived, and with a bomb load of three and a half tons, a little less than double that of the JU-88s and about the same as the working load carried by the B.F.K. heavy bombers on their long-distance raids.

The new MK-410 is simply the old Me-210 twin-engine fighter bombers with the bomb load cut in half, to one ton, and a reduced gas load. This gives them speed of about 350 m.p.h. still less than the B.F.K. Mosquitoes' 400 miles an hour.

Magazine Drive

A. H. Pesar, of the Salvage Corps, reports splendid progress in the job of collecting and sorting magazines for the men and women of the services. Under the unlyfing head of the I.O.D.E. workers, Red Cross units and Boy Scout helpers, "continued operations" send out calls for magazines, notify the public when they will call, bundle the magazines together, and send them off. Full credit, Mr. Pesar states, for the unstinting groups for the success for the current magazine and paper drive.

Fellowship Week

The So-Ed committee will observe the Week of Fellowship and Prayer at the fourth night of their present Fall So-Ed series on Wednesday of this week. The evening opens with Musical Musings, after which Rev. W. Adam will give a short talk on "World Fellowship and the Part the Y.M.C.A. Plays in Its World Service." This period is followed by two class groups, the public affairs group, studying the Six Pillars of Peace, a publication of a commission group of the Federal Council of Churches; the timely citizenship forum, discussing civic government and civic problems; the social problems class and the spare-time skills group. There will be an opportunity for instruction in table tennis, archery and badminton under professional leadership, after which the whole group participates in an old-time dancing social. There will be three additional weeks of special events and classes, and inquiries may be made at the Y.M.C.A.

"Y" Fellowship Week

Mrs. B. B. Heisterman, president of the Victoria Branch, will open her home to a board meeting in observance of the Y.W.C.A. annual week of World Fellowship, Friday at 3:30.

Postwar reconstruction and the part women are playing in the present conflict will be the subjects of Mrs. K. C. Drury for China, Miss Margaret Clay for Russia and Madame Kluksauf for Czechoslovakia.

DEGREE FOR ARCHBISHOP

PRIDEBISCTON, Nov. 16 (CP).—University of New Brunswick will confer an honorary degree upon Archbishop Ralph L. Sherman, of Rupert's Land, at graduation exercises next May, it was announced today. Conferring of the degree was originally set for last May, was carried over until 1944, owing to Archbishop Sherman's inability to come to Fredericton this year.

Investigate U.S. Liquor Industry

WASHINGTON, Nov. 16 (CP).—The Senate judiciary committee voted unanimously yesterday to investigate the United States liquor industry.

The committee voted approval of a board resolution for a sub-committee investigation of "business practices and operations" of the liquor industry.

Chairman Van Nuys (Democrat, Maryland) told reporters the inquiry would take place next week while the calling of big distillery officials for questioning is to wait "the retail liquor market suddenly dried up" when there is enough liquor in this country to last five or six years.

LEARN TO DRIVE

LONDON, Nov. 16 (CP).—The Ministry of Transportation Company driving instructors—the men who teach the men and girls London's big buses—are teaching British and Canadian soldiers to drive trucks in preparation for the invasion of Western Europe.

At the Theatres

OAK BAY AND PLAZA THEATRES Imagine Dennis O'Keefe's amazement when he arrives to marry Martha Scott and finds twins at the wedding ceremony in Andrew Stone's riotous comedy, "Hi Diddle Diddle," which is showing today at the Oak Bay and Plaza Theatres through United Artists' release. Adolphe Menjou and Billie Burke are other prominent members of the cast.

RIO Fred Astaire and Rita Hayworth, dancing and romancing to Cole Porter's music, come to the Rio Theatre for the last times tomorrow in Columbia's lively new army camp musical, "You'll Never Get Rich." The all-out, all-comedy cast includes Robert Benchley, John Hubbard, Osa Massen, Frieda Inescort, Guinn Williams and Donald MacBride.

YORK Love changes a timid, meek dress-dummy into a ruthless "go-getter" in R.K.O. Radio's "The Big Street," a setup drama of sex and laughter produced from his own story by Damon Runyon. The smooth, and the creamy sides of life in New York and Florida are depicted in this Henry Ponda-Lucille Ball starring photoplay which will end tonight at the York Theatre.

DOMINION The woes of a doctor **THEATRE** and his assistants pile up for Lionel Barrymore, van Johnson and Keye Luke as they figure prominently in a dramatic battle against an epidemic in a children's ward, a scary adventure with a crazed convict and the rehabilitation of a crippled Pearl Harbor victim in "Dr. Gillespie's Criminal Case," now at the Dominion Theatre.

CAPITOL Carole Landis is a little **THEATRE** unhappy about things in "Wintertime," the Sonja Henie has stolen her heartthrob, one Cesar Romero, and she doesn't like it. But it's just part of the story of "Wintertime," the scintillating new 20th Century-Fox musical which is now showing at the Capitol Theatre. Woody Herman and his orchestra provide the melodies, while Jack Oakie is along for laughs.

CADET Audiences are leaving **THEATRE** the Cadet Theatre whistling and humming some of the haunting song numbers with which Judy Garland charms in "Presenting Lilly Mars," and which open the film today. Miss Garland is teamed with Van Heflin, the Broadway star, in adapting the play's a girl who wants to go on the stage and gets out to ensure him.

ATLAS THEATRE Jane Withers and Jackie Cooper are featured in "Take a Letter, Darling." Rosalind Russell and Fred MacMurray have the main appealing roles at their corners in R.K.O. Radio's production of "Flight for Freedom," which ends tonight at the Atlas Theatre. Plot hinges on the inside story of the disappearance of an intrepid woman flyer while on a secret government mission.

Amusements

On the Screen

Atlas—"Flight for Freedom," starring Rosalind Russell and Fred McMurray.

Cadet—"Presenting Lilly Mars," featuring Judy Garland.

Capitol—Sonja Henie in "Wintertime."

Dominion — "Dr. Gillespie's Criminal Case," starring Lionel Barrymore.

Oak Bay and Plaza—"Hi Diddle Diddle" starring Adolphe Menjou and Martha Scott.

Rio—Fred Astaire and Rita Hayworth in "You'll Never Get Rich."

York—"The Big Street," featuring Henry Ponda and Lucille Ball.

Wednesday Radio Programmes

CFVI—1090 Kc. CBR—1130 Kc. KIRO—710 Kc. KOMO—950 Kc. KJR—1000 Kc. KOL—1300 Kc.

Mineral Production

OTTAWA, Nov. 16 (CP).—The Dominion Bureau of Statistics reported today Canada's production of fuel, lime, natural gas and commercial salt during the nine months ended September 30 showed increases as compared with the corresponding period last year in the output of six other leading mineral products declined.

Production in the nine months ended September 30, totals for the corresponding period of last year in brackets:

Cement, 5,785,665 (4,701,062); barrels; clay products, $4,654,380 (3,728,628); coal, 13,126,656 (12,804,023) tons; fuel wood, 1,187,000 (1,000,000) cord; 2,842,123 (3,723,457); fine ounces, 19,731,290,366 (480,444,444); lime, 110,737 (853,283); tons; natural gas, 31,592,233,000 (30,850,037,000); cubic feet; commercial salt, 215,927 (209,847) tons, silver, 12,300,721 (15,223,956) fine ounces.

What Today Means

"CROPTOP"

If November 17 is your birthday the best hours for you on this date are from 8:30 to 11:30 a.m. from 1:30 to 2:30 p.m. and from 7:30 to 9:30 p.m. The darker periods are from 7:30 to 9:30 a.m. from 2:30 to 5:30 p.m. from 9:30 to 11:30 p.m.

It might be just as well to let other people and situations, today, and refuse to commit yourself one way or the other should they prove to be decidedly embarrassing. There are not to be a great many bumbodies throughout today, so keep your eyes open for them and throughout the day and with a great deal of circumspection. You are apt to encounter a number of exceptionally intelligent people today, so be careful not to underrate anyone's mentality. The average person is likely to be extremely sensitive and is apt to become very resentful should they be subjected to any kind of personal criticism. You may be judged merely on your actions from early today, so take every precaution that they are not misconstrued, especially if you are married, engaged, or are about to become married.

If a woman and November 17 is your birthday you may have to remember that the more successful you are the more enemies you will have, the more criticism you will be subjected to, and the more indifferent you will have to become to both if you expect to keep your equilibrium. You should always do what you consider to be right regardless of what anyone thinks, and when you have once made a decision stick to it unless there are extenuating circumstances that justify the withdrawal. Whatever it is possible in the handling of losses resort to diplomacy, and try reconciliatory measures if you wish to get satisfactory results. As an interior decorator, designer, artist, musician, teacher, office manager, business operator, writer, trained nurse, broker, sales agent, fiction writer, or in the service of you country, you might be find yourself rising to the figure with a great deal of optimism. There are many indications that you will make a very fortunate matrimonial alliance.

The child born on November 17 must not be allowed to get into the habit of indulging in an offensive form of mimicry if it is to be popular with old and young alike. Sooner or later you may often in many affairs friends through their constant exhibitions of good sportsmanship, especially when they engage in athletic activities. Children born under this sign sooner or later become imbued with lofty aspirations that are generally realized.

If a man and November 17 is your natal day, you ought to take a great interest in securing all of the cultural advantages possible. Courteous manners combined with a pleasing personality should prove great aids in your effort to attain your objective in life. As a pharmacist, chemist, scientist, educator, theologian, actor, journalist, author, war correspondent, jurist, dentist, sales executive, broker, or through some military form of activities, you should be able to win many laurels.

(The best days are for:)

DECLARE DIVIDENDS

Dividends declared yesterday included:

McKenzie Red Lake Gold Mines, Ltd., 2 1-2 cents, payable December 15 to shareholders of record November 30.

Canadian General Electric Company, 62 per share, quarterly, payable January 3 to shareholders of record December 15.

Spencer's
STORE HOURS
9 a.m. Till 5 p.m.
WEDNESDAY
9 a.m. Till 1 p.m.

SPECIAL VALUES
Offered This Morning

Curtain Marquisette
22c and 29c Yard
Curtain Marquisette, 36 inches wide, in ecru spot design. Shown in ecru and ivory. Yard ... 29c
Curtain Marquisette, 38 inches wide. In white and ecru only. Yard ... 22c
—Draperies, 2nd Floor

Rexfelt Floorcloth
29c Sq. Yard
A low-price floorcloth in two attractive designs. An ideal floor covering for temporary use only.
—Linoleum, 2nd Floor

Two Special Shoe Values
ON THE BARGAIN HIGHWAY
OXFORDS FOR GROWING GIRLS OR WOMEN—In black or brown. Also a group of Brown Loafers. Sturdy walking shoes, at a low price. Sizes 2 to 8. ... 2.45
OXFORDS FOR MEN OR GROWING BOYS—Black leather uppers and sturdy leather soles. Sizes 6 to 11. ... 2.95
—Shoes, Bargain Highway

Special Values in the Boys' Store
BOYS' AND YOUTHS' LONG PANTS
Navy drill cotton longs with left hose and cuffs. Suitable for school wear or play. Sizes 26 to 32 ... 1.29
BOYS' AND YOUTHS' WINDBREAKERS—Warm, comfortable windbreakers in heavy cotton material, all warmly lined. Full zipper and two pockets. Wine shade only. Sizes 26 to 36 ... 3.49
BOYS' PYJAMAS—Flannelette pyjamas in neat stripe patterns. Sizes 24 to 34 ... 89c
BOYS' GOLF HOSE—Warm, Winter-weight hose in wool and cotton mixture. Heather shades of grey and brown with contrasting tops on turn-down tops. Sizes 7 to 10½ ... 27c Or 4 pairs 1.00
BOYS' BRACES—Strong web braces with leather ends. Sizes 24 to 32 ... 19c
BOYS' COAT SWEATERS—With full zipper and two pockets. Two tone shades of green, blue and brown. Warm wool rib stitch for general wear. Sizes 26 to 32 ... 1.49
SMALL BOYS' SHORT PANTS—In heavy dark striped cotton materials, sturdily lined. Sizes for boys 3 to 8 years ... 59c

Another Unfinished Furniture Special
Early shopping is recommended as this special will not last very long.
12 ONLY
STURDILY BUILT BOOKCASES
In sanded finish, ready for painting or staining. Four deep shelves, 24 inches wide, 36 inches high. Each ... 3.95
—Furniture, 2nd Floor

Floor Samples and Odd Pieces
All-Metal Springs, full and fine 48 inch ... 12.25
All-Metal Springs, valve; 48-inch (2 only) ... 11.50
Continuous-Post Steel Bed; 39-inch, as is ... 8.95
Foreshow Bungalow Bed Out fit, 36-inch, as is ... 18.95
Windsor Chairs, white undecorated (3 only), each ... 1.49
Upholstered Chair, flush seat ... 2.95
Metal Sanders, cylinder type 48 only), each ... 2.95
—Furniture, 2nd Floor

FOR CLEARANCE IN THE Toiletries
CONCENTRATED ESSENCE OF VANILLA—4-oz. bottle. Regular 35c. To clear ... 23c
PURE MEDICINAL GLUCOSE (Powder)—Sugar substitute for use on cereals, fruits, etc., 1 lb. tin ... 50c
DUTCH DROPS (genuine)—Family size bottle. Regular 35c. To clear ... 23c
DUTCH DROP CAPSULES—Box of 36. Regular 26c, for ... 33c
SODA MINT TABLETS—Bottle of 100 tablets ... 15c
DAGGETT & RAMSDELL GOLDEN CLEANSING CREAM—Regular 75c. To clear ... 53c
BAYER ASPIRIN TABLETS—Bottle of 100 ... 98c
—Toiletries, Main Floor

St. Joseph's Hospital Bazaar
THURSDAY, NOVEMBER 18
2:30 P.M.
At Nurses' Home, Collinson Street
EVERYBODY WELCOME

DAVID SPENCER LIMITED PHONE E-4141

CADET THEATRE
LAST TIMES TODAY
"Presenting Lilly Mars" John Hubbard, Gene Raffin, Richard Crenna
Tommy Dorsey and His Orchestra
PLUS—GARY SLEDGE—JAN ELLISON—JANE WYATT
ADDED—CANADIAN NEWS
EVENINGS AT 8:30 AND 9:15

TONIGHT
JUNIOR AUXILIARY OF ST. JOSEPH'S HOSPITAL
Sponsoring
Wild West Night
CRYSTAL GARDEN
Bogus Money . . . Bingo . . . Fortune Telling . . . Hot Dogs
Pop . . . Dancing . . . Games of Chance
DOOR PRIZE—SPENCER'S SCRIP
ADMISSION 25c DANCING 8 Till 12

FIRST PUBLIC PERFORMANCE
THE R.A.F.
CRAZY SMILE SHOW
By Kind Permission of O.-Cmdr. Wartels
ROYAL VICTORIA THEATRE
TONIGHT AT 8:30
BOX OFFICE NOW OPEN AT THEATRE

Victoria Boys' Band

Arrangements of the programme for the Victoria Boys' Band concert to be held tomorrow evening in the Chamber of Commerce auditorium have been completed, and the committee reports that, in addition to numbers by the complete band, solos will be given on the trombone, the cornet and the euphonium, also a novelty drum number. Other talent will include Mr. Harkness, the singlaist; special artists from Miss Clough's School of Dancing, violin and piano numbers by two young performers, a number of songs and a comic sketch. The accompanist will be Miss Kathleen Irvine.

LONDON, Nov. 15 (CP).—Sir Bernard Freyberg, who won the Victoria Cross in the first Great War, returned to the active list of major-generals with announcement of the reinstatement in The London Gazette. Earlier this year he was in New Zealand, where he was mentioned as a possible Governor-General. Maj.-Gen. Freyberg was wounded nine times in the last war and once in this—at Mersa Matruh.

RIO
12:30-2:00 2:00-7:30 20c
ENDS TODAY
Fred Astaire • Rita Hayworth
The Big Array Musical
"YOU'LL NEVER GET RICH"
Chester Morris in
"CONFESSIONS OF BOSTON BLACKIE"

CJVI Newscasts

8:00 a.m.—11:00 a.m.—12:30 p.m.—5:00 p.m.—11:00 p.m.
Additional CJVI Newscasts
Monday, Wednesday, Friday—Sports news-stories every Monday and Friday at 7:15 p.m.
B.B.C. broadcasts direct from London at 7:00 a.m. and 9:45 p.m. daily over CBR.

Radio Highlights

CJVI Programmes

ROLL YOUR OWN WITH MACDONALD'S
British Consols
CIGARETTE TOBACCO
FOR A BETTER SMOKE

SECOND NEWS SECTION

The Daily Colonist.

(ESTABLISHED 1858)

SECOND NEWS SECTION

NO. 286—EIGHTY-FIFTH YEAR VICTORIA, BRITISH COLUMBIA, WEDNESDAY, NOVEMBER 17, 1943

Glancing Over Sport—

By JOE DELAHUNTY

ROUND-UP

Montreal Canadiens are still holding down the unbeaten trail in the N.H.L. after their deadlock with the Boston Bruins last night. It marked the Flying Frenchmen another point ahead of their rivals in the ceiling for the top spot and, at the same time, lifted the Beantown boys up the ladder a bit, just four digits back of the pace-setters . . . Major "Bill" Oliver was telling me yesterday that today's big sport meet at Macdonald Park, with approximately 400 troops involved from the various areas, will be one of the best and keenly contested seen on a local field for some time, and I believe him for the simple reason that the boys are all keyed up and raring to go . . . Then Sergeant Jack Shaw feels confident that the boxing show tonight will not lack anything that the fans will to see inside of that squared circle. Jack knows his boxers and this corner guarantees that there will not be a dull moment. Further down in this column you will see where J.D. gave the boys from the Army another plug and they deserve it and your support. No doubt forget to be at the James Bay enclosure this afternoon and the Armoury tonight, and you won't regret the outings the least little bit . . . Our Canadian hoop champions, the Flyers from Pat Bay, will be given their first foldaway test this Saturday night when they clash with the Thunderbirds from the University of British Columbia, and what a battle that should be

FROM HERE AND THERE

Attention of the official sewer at the Willows Ice Arena—The man who scored the tying goal for the Navy last Saturday night in the overtime session against the Royal Canadian Air Force was Murdo McKay and not "Church" Russell, the lad who helped the Winnipeg Rangers to the Dominion junior championship last season against "Chuck" Connacher's Oshawa Generals. Was talking to Charlie Krager, who worked with Eddie Shore's Buffalo club last two campaigns, yesterday, and he told me the play which netted the tying goal, and a quiet McKay, Russell and myself was the fine on the ice at the time. A pass was fired to Russell, but the puck went over his stick and wound up in the net. Russell will tell you this himself, stated the former professional. So Mr Scorer, whoever you may be don't forget to take a point off Russell's average and hand it over to Murdo McKay. It would go down in the books as an unassisted goal, and no other way . . . Yours truly spent yesterday morning parked in what I would call the bleachers in the Assiniboine Park Stadium to listen to Junior Coady hand out sentences just as fast as a top-ranking golfer would big birdies. It was a peculiar spot for a sports editor to be in, a court-house jammed to the gills, it was tense and you could hear a pin drop as the judge rattled off the sentences one after another during a session which lasted one hour and a half . . . Here's a baseball item: "Kiki" Cuyler, former outfielder with the Pittsburgh Pirates in the National League, isn't worrying whether or not the Atlanta club in the Southern Association is operating during 1944 and 1945, for he gets paid anyhow. His contract calls for those two pay cheques, so why should the ex-big leaguer worry . . .

ODDS AND ENDS

Do you know that Johnny Lujack, the forward pass sharpshooter who stepped into the shoes of Angelo Bertelli for the "Fighting Irish" from Notre Dame, is only 18 years of age and weighs about 185 pounds? The youngster made his debut as a regular in Yankee Stadium before 76,000 fans and you would have thought there wasn't a soul present the way the cool-headed 'kid' took over where the famous Bertelli left off. Remember when Philadelphia's Billy Conn gave a 15-round boxing lesson to Gus Lesnevich to retain his world's light-heavyweight title? That took place just four years ago tonight, and it was Conn's second successful defence of the crown . . . The ushers at the Willows Arena are complaining for more reasons than one. As one of them told me yesterday: "The men on the exit doors get paid and the boys who scrape the ice between periods and other times are given certain concessions, so why shouldn't we get paid or be given a pass for our wives or girl friends?" Mr. W. C. Brown, of East 15th Avenue, Vancouver, writes in for the full names of the players who performed for the old Victoria Cubs in the Pacific Coast Hockey League during the 1926-28 season. The list went out in last night's mail, so you should receive them this afternoon. What a team that was! It finished so deep in the cellar and the Arena so deep in the 'red' that they could barely find them when the campaign was over . . . Saw Al Brosky, Y.M.D third sacker and well-known hockey star, playing golf at the George Vase course on Sunday last, and I am wondering why he isn't turning out with the shipbuilders ice squad this season. A lot of him are wondering the same thing too . . . If you fight fans want to see plenty of action and fireworks just drop into the Bay Street Armoury this evening and take in the Army boxing card. The gong will sound for the opener at 7.45, and there shouldn't be a dull moment from then on.

Thirty-Three More Ball Stars Going

Major League Clubs to Lose Players Before Next Training Sessions

By SID FEDER

Associated Press Sport Writer

NEW YORK, Nov. 16 (AP)—The major league baseball draft meeting which annually takes a collection of "boys" from the minors, never had a thing on the one-man "draft meeting" the United States has been putting on in the big leagues since the season ended.

Adding to the 250 performers previously gone to war, a total of 33 players from the 16 American and National League outfits either have been inducted into the armed forces, are awaiting induction or have been reclassified into 1-A since the campaign wound up.

Silent Sam Breadon, boss of the St. Louis Cardinals, summed it up when he said a couple of days ago, "We don't know where we stand for 1944."

Sam's National League champions already have lost Centerfielder Harry Walker and Southpaw Harry Brecheen from their world series lineup. And with Walker Cooper still in Mort Cooper ready to leave, there are going to be a lot of wide open spaces in Sportsman's Park.

The Cleveland Indians, who had enough last season, but since the campaign ended two more have been classified, including Cris Hickett, a 30-year-old father of three who has been put in 1-A.

New York Yankees probably will lose Spud Chandler, their ace right-hander, in the next couple of months and the Detroit Tigers, already minus Slugger Dick Wakefield and a couple of better pitchers, say they "haven't the faintest notion how many will be called by next spring." Some of the clubs, like the Boston Red Sox and the Braves and the St. Louis Browns, have sent out questionnaires to their men to get some faint idea of what can happen.

Here are some of the other players already inducted or reclassified.

New York Giants—Infielder-Outfielder Ed Gordon, enlisted in the Coast Guard; Second-Sacker Mickey Witek into army. Shortstop Bill Jurges, 1-A.

Brooklyn Dodgers—Pitcher Kirby Higbe, private at Fort Jackson, S.C.

Chicago White Sox—Pitcher Edgar Smith, a father, in the army.

Cleveland—Pitchers Chubby Dean and Pete Center, both inducted.

Phillies—Jimmy Wasdell, infielder-outfielder, inducted; Outfielder Ron Northey, transferred for physical.

Pittsburgh—Pitchers Hank Gornicki and Wally Hebert, reclassified 1-A.

Chicago Cubs—Pitcher Hi Bithorn, inducted into navy.

Cincinnati—Second-Baseman Lonnie Frey, reclassified 1-A.

Washington—First-Sacker Mickey Vernon and Infielder Sherrard Robertson, inducted into navy.

Triple Triumph for Army Veteran

SGT. Gerard Cote, Canadian Army, sensational distance runner, flashed across in brilliant style in the Yonkers-New York 26-mile marathon, leading a field of noted runners. A triple triumph for Cote, the man gave him his second national A.A.U. title in short years. In addition it marked the second time he has won both the Boston and New York marathons in the same year, a feat unequalled in the sports world. Here, above, shows him on the home stretch, being attended by Paul de Bruyn, veteran marathoner. Cote's time for the run was 2 38.38, well behind the record but well ahead of second man, Fred McGlone, last year's winner, who finished in second place.

(Canadian Army Photo)

Bay Meadows Racing

BAY MEADOWS, Nov 16—Results here today follow:

FIRST RACE—Six furlongs. Bikeside (E. Sellers) . . . 15 26 17 10 12 20
Ruffed Grouse (Gaffney) . . . 6 60 4 20 3 40
Sister Dorothy (Mott) . . . 3 20

Time 1:12.3-5. Also ran: Harriman Cup, Pacific Sea, Ali Boy, Dubaor, Sport Jacket, Medal Rose, Sun Elected, Persian Boy.

SECOND RACE—Six furlongs.
Ocean Wave (Gonzalez) . . . 12 40 3 30 2.70
Gloria Quick (Previous Mount) . . . 3.20 2.40
Miss Blend (Woodhouse) . . . 3.40

Time 1:12.3. Also ran: Pay Day, Samantha, Fourth Alarm, Verde, Crooked Counterfeiter, Lucky Lad, Lady Lorraine.

THIRD RACE—Six furlongs.
Iron Rice (Zeter) . . . 13 80 11 20 5.10
Prince Ladd (Vandelyan) . . . 3.10 2.60
Lady Parlance (Woodhouse) . . . 3.60

Time 1:12.4. Also ran: Mr Lump, Cheers Bell, Bachelorian, Arrow, Pilot Sir.

FOURTH RACE—Six furlongs.
Agile Miss (Campbell) . . . 17.80 14.60 12.60
Sly Sally (Harrington) . . . 5.60 4.60
Gallant Gentleman . . . 4.00

Time 1:13. Also ran: Time Clock, War Trade, Sierra Rock, Quirch, Rocky Glow.

FIFTH RACE—Six furlongs.
Pala Queen (Pizzolato) . . . 12.80 12.20 12.40
Ruffed Grouse (Gonzalez) . . . 4.20 3.40
Fairy Boat (Dominguez) . . . 3.60

Time 1:13. Also ran: Cal Washington, Quick Quirk, Claude B, Nicholas Boy, Oar.

SIXTH RACE—Six furlongs.
Goal to Go (Gonzalez) . . . 14.50 5.20 3.60
Sunny Sunset (Mount) . . . 3.40 2.80
Double Gilt (Zeter) . . . 3.20

Time 1:12.3-5. Also ran: Nanapolis, War Brown, Pilot Rock, Lynnsdale, Fort of Valor.

SEVENTH RACE—Mile and one-sixteenth.
Cosmic Post (Zeter) . . . 13.40 12.20 11.20
Mr Lei (Gonzalez) . . . 10.20 5.40 4.20
Dutch Drum (Zeter) . . . 17.20 3.70
Sunset Boy . . . 3.60

Time 1:46.1. Also ran: Vandina Ron, On Guard, Good and Warm, Tropical Camp, Bob Wind, Fortunatus, Vandina Sunset.

OVERNIGHT ENTRIES

FIRST RACE—Six furlongs.
Ivy Vine . . . 115
El Cabrillo . . . 115
Sunshine Boy . . . 115
Acoli Second . . . 115
Ruffed . . . 115
Sportsmaster . . . 115
Jupiter Inch . . . 115
Golden Clouds . . . 115
Romantic Cloud . . . 115
Ben Ali . . . 115

SECOND RACE—Six furlongs.
Neer Protector . . . 115
Public Opinion . . . 115
Fly Trip . . . 115
Ocean . . . 115
Lady Drew . . . 115
Intermission . . . 115
Cosmic Man . . . 115

THIRD RACE—Six furlongs.
Silent Sam . . . 115
Lady Ann . . . 115
Bright Ace . . . 115
Brave Commander . . . 115
Kay Jane . . . 115
Al Sam . . . 115

FOURTH RACE—One mile.
Star Pole . . . 115
Friar Gene . . . 115
Victory Leader . . . 115
Pure Prince . . . 115
Pilot Rock . . . 115
Pauline Bee . . . 115
Vinson . . . 115
Ed . . . 115

FIFTH RACE—Mile and one-sixteenth.
Vocabulary . . . 115
Fortunatus . . . 115
Fairbrook . . . 115
Acoli Colonel . . . 115
Ivy Plantation . . . 115
Lucinda . . . 115
Lady Grace . . . 115
Ben Ali . . . 115
Kamaida . . . 115

SIXTH RACE—Six furlongs.
Shoot Latch . . . 115
Lady Lorraine . . . 115
Lewed Gold . . . 115
Prize . . . 115
Tomahawk Boy . . . 115
Eternal Star . . . 115
Ruffed . . . 115
Gallop Money . . . 115
Mental Jack . . . 115

SEVENTH RACE—Six furlongs.
Lady Pecos . . . 115
Gold Mine . . . 115
Chanteuse . . . 115
Bonny Bessie . . . 115
Lady Fenzie . . . 115
Ali Sam . . . 115
Mexico Lane . . . 115

EIGHTH RACE—Mile and one-sixteenth.
Bell . . . 115
Bill . . . 115
Neer Bear . . . 115
Mr Lei . . . 115
Mario Prince . . . 115
Lily . . . 115
Lucky Lad . . . 115
Bolero . . . 115
Silent Sam . . . 115
Dutch Drum . . . 115
Sunset Boy . . . 115
Cosmic Post . . . 115
Mr Lei . . . 115
Sunset Boy . . . 115

Varsity to Show Here

U.B.C. Cagers to Meet Champions

Capping a heavy schedule on the Victoria stage from this week, Varsity Thunderbirds, undefeated leaders of the Vancouver Intercity League, will be here Saturday to oppose Royal Canadian Air Force Flyers, Canadian champions, in an intercity fixture at the Victoria High School Gymnasium. Game time is 9 o'clock.

Visit of the students from the University of British Columbia, recalls to mind the 1942-43 provincial play-offs in which the Flyers emerged victorious and then went on to win the national crown. At the present time they have won all four of their starts in the Mainland league.

Two basketball quintettes are scheduled to see action on two floors this evening.

Here is the card

HIGH SCHOOL GYMNASIUM

7.00—Intermediate A. Army vs Combines.

8.00—Intermediate B. K.V's vs Reds.

9.00—Senior B. Yarrows vs. Army.

Y.M.C.A. GYMNASIUM

7.00—Junior K.V's vs St. Louis College.

8.00—Intermediate B. Oak Bay vs St. Louis College.

Oak Bay Defeats Victoria, 3 to 0

Scoring two markers in the opening half and registering the only tally of the third session, Oak Bay High School yesterday blanked Victoria High School, 3-0, in a Division Two Juvenile football fixture match played at Royal Athletic Park.

Arthur opened the scoring and Johnson accounted for the other two markers, registering once in each half. It was the second win of the season for the Oak Bay students.

Southern Cal. In Rose Bowl

To Meet Huskies In Grid Classic

SAN FRANCISCO Nov. 16 (AP)—The University of Washington and the University of Southern California will be the rival football teams in the annual Rose Bowl contest at Pasadena, New Year's Day, a special committee of the Pacific Coast Conference decided today.

This game will also decide the Pacific Coast Conference championship.

The committee after its meeting, a closed session, said in a statement:

"The Tournament of Rose Association and the Pacific Coast Conference explored in full the possibility of playing a game of traditional East-West character but from all points of view practicing the necessary, the Washington - Southern California contest was chosen as the most desirable and practicable under present war conditions."

Navy Footballers To Oppose Army In Feature Match

AFTER upsetting the Royal Air Force, 3-1, last week, C.P.O. Cecil Cockerill's Royal Canadian Navy footballers will meet the Army in Saturday's league match at Albert Field. Game is scheduled for the senior proramme will bring together Victoria Machinery Depot and Royal Canadian Air Force at Bullen Park. Kickoff time is set for 3 o'clock. Royal Air Force will be idle this week-end. Second Division fixtures will be arranged at tonight's meeting of the league

"Peg Gridders To Train Hard

WINNIPEG, Nov. 16 (CP)—Coach Reg Threlfall and his Winnipeg R.C.A.F. Bombers tonight began a complete overhaul of attack and defensive systems in preparation for their Canadian championship grid battle with either Hamilton Wildcats or Lachine R.C.A.F. on November 27 in Toronto.

Threlfall, who gave his charges a three-day breather after they had defeated Regina All-Services Roughriders for the Western title last Thursday, said at a workout: "We are starting over right from the beginning of the plays and plans we used this season and trying to get everything in high gear for the big game."

No definite date has been set for the team's departure for Toronto. Reports circulating in the Bomber camp state it may leave November 26, arriving there the day of the game.

Threlfall said the club could not scout this Saturday's Eastern final between Hamilton and Lachine. In former years the Winnipeg coach has favored this practice.

CANADIAN FIGHTER TRIUMPHS

NEW BRITAIN Conn. Nov. 15 (AP)—Winfield Hilanko 185-pound Canadian airforceman from Montreal, completely outclassed Ernie Adkins, 184, of Youngstown, Ohio, in a beating bout here tonight, knocking him out in 2 30 of the second round after dominating him more in the first and six times in the second.

Jackson's Marker Gives Boston Tie

Third-Period Goal by Veteran Star Saves Bruins—Canadiens Undefeated

LEAGUE STANDINGS	Games	W.	L.	D.	F.	A.	Pts.
Canadiens	5	3	1	1	21	16	13
Toronto	5	3	2	0	26	23	6
Chicago	4	3	0	1	29	17	8
Boston	5	3	2	0	23	20	6
Detroit	2	2	1	1	21	20	5
Rangers	0	0	0	0	30	42	0

Last night's scores:
Canadiens 1, Boston 1.
Games this night:
Thursday—Toronto at Canadiens; Detroit at Rangers; Boston at Chicago.
Saturday—Canadiens at Toronto.

BOSTON, Nov. 16 (CP)—Montreal's undefeated Canadiens and Boston Bruins played their second 3-2 tie tonight in a National Hockey League fixture played here for the benefit of the United War Funds before a crowd of 12,852.

The veteran Bunker Jackson figured in both of the Boston goals and his sizzling 39-foot scoring shot, coming with less than four minutes to play, enabled the Bruins to hold their own with the speedy Canadiens, on the ice as in their first season's opener at Montreal late last month.

The crowd which contributed a total of $23,852.35 to the War Funds drive, was about ready to accept a Boston defeat when Jackson came up with the equalizer.

Although Bruins gained first blood, at 12.05 in the opening period, when Butler fed a scoring pass to Bob Guidolin, they were outplayed all the way by a decisive margin.

Canadiens pulled into a 1-1 tie early in the second period on Gerry Heffernan broke up a four-man rush by stealing the puck from Defenceman Jack Crawford on the Montreal goal line and raced down to register a clear-range goal. Less than five minutes later, Canadiens moved ahead when Tom Blake polished off a combination play with Rookie Bobby Fillion and Elmer Lach.

Just when Boston's chances were dropping out of sight, Bruins forced a quarter-ice face-off in the Montreal zone. Bill Cowley lined up against Maurice Richard, who had performed for Bruins last season, and beat him to the puck. When Cowley batted it Jackson raced over fast and sifted from the red line.

LINE-UPS

Montreal — Durnan; Lamoureux, Bouchard; Lach, Fillion, Blake Subs: Chamberlain, Cleiffe; Richard, McMahon, Harmon, Heffernan, Majeau, Walton.

Boston—Gardiner; Clapper, Holwitt; Cowley; Cain, A. Jackson, Subs: Guidolin, Callaghan; Demarco, Crawford, Wilkinson, H. Jackson, Abbuchon, Scherna.

Officials—Referee, Bill Chadwick; linesmen, Bill Clery and Ag Smith.

SUMMARY

First Period—1, Boston, Guidolin (H. Jackson), 12.05. No penalties.

Second Period—2, Montreal, Heffernan, 3 55; 3, Montreal, Blake (Fillion, Lach), 6.00. Penalties Bouchard, Crawford, Chamberlain.

Third Period—4, Boston, H. Jackson (Cowley), 16.31. Penalties, Guidolin, Majeau.

LONDON (CP)—A great national recruiting drive for the Air Training Corps has been opened to remove the object of gaining 1,000 bomber crews for the R.A.F.

City Chess Tourney

Results of games played recently in the city chess championship at the rooms of the Victoria Chess Club, 1116 Langley Street, follow:

P. Strachouf, 0; R. Sumner, 1
J. Wadsworth, 0; F. Pantlone, 1.
O. Jones, 0; F. W. Platt, 1.
Games for Friday
N.-S. Stewart vs F. Strathbolt.
S. Sinnier vs J. Hobson.
F. Pantlone vs. G. Jones
F. W. Platt vs. J. Wadsworth.
Tuesday, November 23, F. Pantlone vs. J. Hobson.

TORONTO, Nov. 16 (CP)—Four former National Hockey League stars with Toronto Maple Leafs—L.-Cpl. Billy Taylor, Pilot Officer Gordon (Sy) Apps and Cord Dillman—have reported to the Canadian Army Basic Training Centre at Simcoe, Ont. it was learned tonight.

Fine China

is always a welcome gift, especially cups and saucers of Royalty, Paragon, Foley and other famous English makes.

KENT-ROACH
Exclusive Brands and Examples
641 YATES

SHAVINGS FUN WITH PAL!

PAL LEATHER STROPPED DOUBLE EDGE BLADES
FINEST SURGICAL STEEL

It's fun to shave with PAL Double Edge Blades. Get Pals—and it's fun to know you're saving money on every shave.

5 for 10¢

MADE IN CANADA

BRAKES
SPECIALIZED
CARBURETOR AND MOTOR TUNE-UP SERVICE
BOULTBEE
VICTORIA LTD. 1100 YATES ST

W. & J. WILSON
Established 1891
Men's and Boys' Clothes
Jansen Washing — Roberts Coats
1111 GOVERNMENT STREET PHONE E 7177

10 BOUTS
ALL-ARMY BOXING SHOW
BAY STREET ARMOURY
WEDNESDAY, NOV. 17, at 7:45 P.M.
Gents, 75c and 50c - Ladies Free - Servicemen Free

Fights Here Tonight

SGT G. McDONALD

Vancouver lightweight, who will vacate crown with Gene Le Laurers, Prince Rupert, tonight, at the Bay Street Armoury, in one of the nine bouts on the All-Army fight card. Cpl. Baker, Nanaimo, former Eastern Canada mitt slinger, and Sgmn. D. Powell, ex-provincial welterweight champion, are matched in the main event. First scrap is billed for 7.45 o'clock.

You, too, can get STANFIELD'S

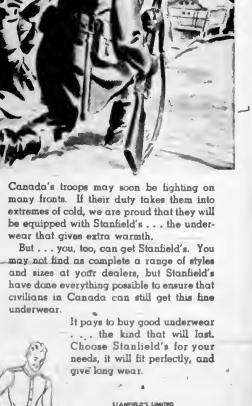

Canada's troops may soon be fighting on many fronts. If their duty takes them into extremes of cold, we are proud that they will be equipped with Stanfield's . . . the underwear that gives extra warmth.

But . . . you, too, can get Stanfield's. You may not find as complete a range of styles and sizes at your dealers, but Stanfield's have done everything possible to ensure that civilians in Canada can still get this fine underwear.

It pays to buy good underwear . . . the kind that will last. Choose Stanfield's for your needs, it will fit perfectly, and give long wear.

STANFIELD'S LIMITED TRURO, N.S.

STANFIELD'S Unshrinkable UNDERWEAR
SOFT - WARM - DURABLE

Believe It or Not! by Ripley

WHEN DOES 1 MINUTE EQUAL 15 MINUTES? Answer Tomorrow

IT PRODUCED THE 350 STEELERS DESTROYED IN THE JAPANESE PEARL HARBOR WERE TOTALLED INTO ONE MAMMOTH CARTRIDGE—
IT WOULD WEIGH 144,000 TONS WITH A PRESSURE OF 36,000,000,000 POUNDS PER SQUARE INCH AND A RANGE OF 8,200,000,000 MILES—
WHICH IS FURTHER THAN THE DISTANCE FROM THE EARTH TO PLUTO—THE MOST DISTANT PLANET IN OUR SOLAR SYSTEM

THE ALIVE BEE IN MY BONNET
THEY ARE CLAPPERS AND CLOVE WORKS
A SMALL PART OF THE TIME
THE 22-YEAR-OLD ACADEMY AWARD WINNER OF SOUTH AFRICA CHAMPIONSHIP 1940

THE GUN IS NOT OVERLOADED BY THE NOISE OF A GUN—PUT ONLY THE SMELL OF POWDER

ALL YESTERDAY'S ITEMS HELP—EXPLANATORY

Please address all queries to Cartoonist, Ripley, c/o King Features, New York City, N.Y.

Changes Made in Local "Rep" Team For Game Saturday With Varsity

CHANGES in Victoria's "Rep" Rugby squad for Saturday's important McKechnie Cup fixture with the Varsity Thunderbirds was announced yesterday on the local rugger front, with the final selection of the fifteen still awaiting the confirmation of the selectors and Coach Dan Dowell. Doug Peden, soldier star, has been dropped back to the fullback position, and Austin Cullin, another Army player, has been brought into the backfield to replace Anderson. Selection of the backfield is now complete, but the starting forwards have yet to be named. Three-quarters will be Chipman, Greig, Cullin and Jeffrey. Wood and Gillespie will retain their positions at five-eighths and halfback, respectively. Forward candidates include Manifold, Gornall, Carley, Gooderham, Kerema, Woods, Sparks, Bray and VanDruten. Cpl. Kill, R.A.F., will again handle the whittle. Capt. J. M. Grant, commanding officer, Royal Canadian Naval College, will kick off the ball at 2.30 o'clock to start the inter-city fixture. Varsity Freshmen and Victoria College ruggers will play in the preliminary game at 1:15 o'clock.

THRIFTY SHAVES
With Minora Blades!
Minora stands first among low price blades—the honest one! Best double-edged blade in its class. Try it and see for yourself.
Minora BLADES 4 FOR 10¢
USE YOUR DOUBLE EDGE RAZOR

Finance—Commerce—Markets

New York Stocks

NEW YORK, Nov. 16 (CP).—Liquor stocks showed under profit-taking disciplines in today's market and leaders, with scattered exceptions, edged into lower territory.

The recently soaring alcohols had to undergo a period of consolidation before an investigation of this industry and the growing realization of shareholders that the collection of whisky dividends might involve numerous costly complications.

Dividends were more or less satisfactory, but earnings continued a bit spotty. Some rails especially were subdued by nine months' operating statements disclosing declining net from a year ago, due mainly to mounting taxes.

The Associated Press 60-stock average was off .1 of a point at 47.8. Of 873 issues traded, 321 were down, 251 up and 245 unchanged. Transfers totaled 622,195 shares compared with 682,480 the day before.

American Distilling, sharpest climber of the year, closed with a net loss of 2 points at 90 1-2. Hiram Walker was off 2 1-4, National Distillers 1-4. Distillers Corp.-Seagrams and Schenley 1-8.

Others in the minus ranks included Santa Fe, Great Northern, U.S. Steel, Bethlehem, Western Union "A," American Telephone, General Motors, Goodrich, Montgomery Ward, Kennecott, Du Pont, General Electric, Douglas Aircraft and preferreds of American Power & Light.

Chrysler, aided by a comforting earnings compilation, retained a point of 1-2 at 74 1-4. Improved also were N.Y. Central, Allied Chemical, Phillip Morris, J. C. Penney and International Harvester. Allied Mills jumped 1-2 on word National Distillers was working out plans to acquire this company's distilling subsidiary.

DOW JONES AVERAGES

Thirty industrials	131.16, off .38
Twenty rails	32.30, off .13
Fifteen utilities	20.01, off .18

Total sales 622,195 shares.

(By A. Number, Ltd.)

	Close
Allied Chemicals	143½
Allied Stores	60¾
American Can	89¾
American Tobacco	65¾
American Rad.	17
American Tel. & Tel.	155½
American Woolen	19¾
Anaconda Copper	34¼
Armour Ill.	6¾
Atchison Topeka	44
B. & O. Stamp.	5¾
Bendix Aviation	43¾
Bendix Aviation	18¾
Beth. Steel	58¾
Boeing Aircraft	28¾
Border	5¾
Borg Warner	77¾
C.P.R.	15¾
Cerro de Pasco	41
C. & O. Stamps	44¾
Chrysler	74¼
Columbia Gas	6¾
Con. Edison	20¾
Cont. Can	75¾
Crucible Steel	30¾
Curtiss Wright	4¾
Douglas Aircraft	48
Dupont	131¾
Eastman Kodak	153¾
Erie R.R.	15¾
Consol'd Edison	20¾
General Electric	34¾
General Motors	54¾
Goodyr. Carpet	4¾
Goodrich Rub.	42¾
Goodyear Tire	27¾
Great Northern	33¾
Great West Sugar	15¾
Hom. Stake	6¾
Int. Harvester	94¾
Int. T. & T.	4¾
Int. Nickel	34
John Manville	40¾
Kennecott Copper	34¾
Kresge (S. S.)	18¾
Montgomery Ward	43¾
Nash Kelvinator	10¾
National Dairy	14¾
National Cash Reg.	17¾
Penn. Railway	20¾
Phillips Pet.	40¾
Pullman	39
Pepsi-Cola	9¾
Republic Steel	25¾
Reynolds Tobacco	51¾
Schenley Distil.	35¾
Standard Oil N.J.	45¾
Standard Oil Calif.	27¾
Southern Pacific	21¾
Studebaker	11¾
Texas Corp.	40¾
Texas Gulf Sulph.	34¾
Timken Det. Axle	34¾
Union Carbide	76¾
Union Pacific	131¾
United Corporation	5¾
United Gas Imp.	14¾
United Fruit	51
U.S. Rubber	42¾
U.S. Steel	52¾
Westinghouse Electric	98¾
Western Union	40¾
Woolworth	34¾
Youngstown Sheet	35¾
Zenith Radio	19¾

Stocks and Bonds

(A. E. Ames & Co.)

	Bid	Asked
Alumbrites, Pfd	110	
Beatty Bros. "A"	33	33½
Bell Telephone	133	135
B.C. Power "A"	31	33
Brazilian	21½	
Bruncan Tractors	47	55½
Canadian Canners	34¾	35¾
Canadian Celanese	27	27¼
Canadian Pacific Railway	4¾	5
Can. Breweries, Pfd	95	98
Can. Malting & Smelting	28	29½
Can. Vickers	19	20
Falconbridge Nickel	34	35
Gallinger Pulp & Pfd	98½	
Imperial Oil	13¾	14¼
Imperial Tobacco	34¾	35¼
Int. Nickel Canada, 6% Pfd	115	
Int. Metal Indust. "A"	34	36
Int. Metal	39¾	39
Lake Shore Mines	13¾	14
Lindsay Lumber	33	35
Montreal L.H. & Power	19¾	19¾
Molson	20¾	21¾
Pure Butter Tubes	100	105
Quebec Power & P.	19	20
Steel of Canada	60	60¼
Thomas Walker G. & W.	80	90
Toronto Mail	155	157¼
Power Corp.	19¾	19¾
Canadian Bank of Commerce	19	19¾

Dominion Bonds

Dom. of Can.			Bid	Asked
"	4½%	1944	102.50	103.00
"	4½%	1946	108.00	108.50
"	4½%	1949	101.50	102.00
"	4%	1953-54	109.75	110.25
"	4%	1955-57	109.25	109.75
"	4%	1958	108.75	109.50
"	3½%	1960	108.00	108.50
"	3½%	1966	102.00	102.50
"	3%	1963-67	99.50	100.00
"	3%	1968	99.00	99.50
"	3½%	1961	101.00	101.25
"	3%	1966	99.00	99.50
"	3%	1968	98.50	99.00
1st War Loan	3½%	1952	104.00	104.50
2nd War Loan	3½%	1953	104.00	104.50
3rd War Loan	3%	1963	99.25	99.75
3rd War Loan	3%	1964	98.00	98.50
4th War Loan	3%	1966-68	98.00	98.50
4th War Loan	2½%	1962-64	99.50	100.25
DOMINION GUARANTEED				
Can. Nat. Ry.	4½%	1951	103.75	104.25
"	4½%	1957	107.75	108.25
"	4½%	1956	108.75	109.25
"	4%	1954	107.25	107.75
"	4%	1955	106.75	107.25
"	4%	1956	106.25	106.75
"	4%	1960	105.50	106.00
"	4%	1962	105.00	105.50
"	4%	1968	103.75	104.25
Grand Trunk	6%	1936	101.00	101.50
"	6%	1940	101.75	104.25

London Stocks

LONDON, Nov. 16 (AP).—British stock closings, in sterling: Austin "A," 25s 3d; Babcock & Wilcox, 47s 6d; Bolsa, 41s; Cent. Mining, £17½; Consol Gold, 60s 6d; Courtaulds 9d; Crown, £8 ½; De Beers, £16½; East Geduld, £9½; H.B.C., 50s; London & Midland, £23½; Metal Box, 68s 9d; Mexican Eagle, 10s 6d; Mining Trust, 4s; Rand Mines, £7½.

Bonds: British 2½ per cent Consols, £60½; British 3½ per cent War Loan, £103 7-16; British Funding 4%, 1960-90, £112 7-16.

Foreign Exchange

NEW YORK, Nov. 16 (CP).—Foreign exchange closing rates.

Canada—Official Canadian Control Board rates for United States dollars. Buying 10 per cent premium, selling 11 per cent premium, equivalent to discounts on Canadian dollar in New York of buying 9.91 per cent, selling 9.09 per cent.

Canadian dollar in New York open market, 10 5-8 per cent discount or 89.63-4 United States cents.

Europe—Great British official Bankers' Foreign Exchange Committee rates, buying 84.02 selling 84.04.

Egg Market

These prices are obtained daily from the office of the Dominion Government Poultry Products Inspection Service, Victoria, O 2482.

To producer—

Grade "A" large	46¼
Grade "A" medium	44¼
Grade "A" pullet	41½
Peewees	24

Following are city wholesale—

Grade "A" large	50¼
Grade "A" medium	48¼
Grade "A" pullet	45¼
Peewees	28

Corporation Bonds

	Bid	Ask
Alumbrites 5½, 1953	96.75	97.50
Beatty Bros. 6½, 1958	100.50	101.50
Bell Tel. of Can. 5½, 1956	112.25	113.00
B.C. Pulp 6, 1950	99.00	100.00
Bruncan 5½, 1958	100.00	101.00
Calgary Power 5, 1960	111.00	113.00
Can. Breweries 5½, 1950	110.00	111.00
Can. Malting 5½, 1943	101.00	102.00
C.P.R. 3½, 1931	100.00	101.00
Can. Vickers 6, 1947	97.50	98.50
Cassiar Asbestos 6, 1961	103.00	105.00
Consol. Paper 5½, 1950	101.00	102.00
Dom. Steel 5, 1955	100.00	101.00
Mersey Paper 6½, 1961	100.00	102.00
Minn. & Ont. Paper 5, 1945	99.00	100.00
Montreal L. & P. 4½, 1961	107.00	108.00
Ogilvie Flour Mills 5½, 1946	106.00	107.00
Steel of Can. 5, 1952	105.00	106.00
Toronto Mail 5½, 1953	100.00	102.00

Foreign Bonds

	Bid	Ask
Argentine 4, 1972	57.00	61.00
Brazil 6, 1952	17.00	19.00
Chile 7, 1942	15.00	17.00
Danish Assn. 4, 1955	60.00	65.00
Chile 6, 1960	15.00	17.00
Colombia 6, 1961	39.50	41.50
Peru 6, 1960	15.00	17.00
Peru 6, 1961	15.00	17.00
Sydney 5, 1955	90.25	
Uruguay 4, 1979	77.00	79.00

Above quotes in New York

Otis British aircraft firm replaced 500 men by 500 women with no fall in output.

QUICKIES

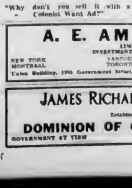

"Why don't you sell it with a Colonist Want Ad?"

A. E. AMES & CO.
LIMITED
INVESTMENT SECURITIES
NEW YORK MONTREAL TORONTO WINNIPEG LONDON, ENGLAND
Victoria Building, 1206 Government Street, Victoria Telephone: E 4111-5-6

JAMES RICHARDSON & SONS
Established 1902
DOMINION OF CANADA BONDS
GOVERNMENT AND PROVINCIAL
PHONE E 5138

Vancouver Stocks

VANCOUVER, Nov. 16 (CP).—Mines and oils fell on the Vancouver Stock Exchange today. Total sales was 14,904 shares.

Gold Belt dropped 1 to 16. Caribou slipped 1 to 1.36 and Prestler gained 1 to 1.04. C. & B. Corp. was still up 1 cent to 3 cents. Pacific Petroleum was down 1 at 36 and Pacific Petroleum dropped a fraction to 45.

(Mills, Bate & Co., Ltd.)

	Bid	Asked
Anacondas	54½	.00½
Bralorne Mines	4.75	
A.P. Consolidated	22½	
C. & B. Corporation	1.36	2.00
Cariboo	35	
Cariboo-Cassiar	34	34
Cariboo Gold	3.00	3.25
Bland Oil	2.55	2.75
Medium	03	.05½
Mercury	16½	.17
McDonald Gold	.05	.06½
Mid-Van	.02	.03
Model	03	
National Petroleum	.55	.60
Paymaster	04½	
Pacific Petroleum	40	45
Prestler Bluebird	1.00	1.04
Prestler	1.02	1.04
United Oil	.07½	.08
Wasp	.03	.05
MINES		
Bralorne Consolidated	03	.04½
Bralorne	10.15	10.60
Caribou Gold	1.32	
Cariboo-Cassiar	34	40
Gold Belt	15	16
Gold Belt Consolidated	01½	
Hedley Mascot	30	32
Island Mountain	08	.09
Kootenay Belle	20	
Lexindin	9.00	9.05
Premier Border	15	.03½
Premier	1.02	1.04
Reno	.02	.03
Siscoe Gold	21	23
Sovereign Gold	30	35
Zenith	04	06
Zayo Gold	.04	.06
Wheaton	03½	
Yellowjack	.09½	
MISCELLANEOUS		
Capital Estate	1.36	1.50
Canadian Oil Units	2.00	2.25
Great Basin Oil	1.10	

Industries Grow

OTTAWA, Nov. 16 (CP).—Expansion of Canadian industry in the early war years was reflected today in figures released by the Dominion Bureau of Statistics.

In 1941 there were 26,203 establishments in Canada housing manufacturing industries, an unprecedented increase compared with the 25,000 of 1936, the bureau said. The capital employed increased in the same period from $3,485,663,016 to $4,900,502,966 and the gross value of Canadian products went from $3,237,881,266 to $6,076,208,124.

Employees in these establishments numbered 642,016 with an annual payroll of $705,568,580 in 1936 and 961,178 with a payroll of $1,264,962,643 in 1941.

Montreal Stocks

MONTREAL, Nov. 16 (CP).—Most industrials were slanted down on the Montreal Exchange today.

Bathurstings, Brazilian, Winnipeg Electric and Power Corporation were off. Canada Steamship issues were firmer.

Easier spots were General Steelwares, National Steel Car, Fleet, Massey and Canadian Car common and new preferred. Dominion Bridge retrieved a slip.

Heavier in newsprints were Price Bros., Howard Smith and Abitibi common and preferred.

International Nickel was an arrear.

B A Oil and International Petroleum hardened and Imperial receded. Home inst ground in Western oils. Bullivan was improved in golds.

(James Richardson & Sons)

	Bid	Asked
Can. Investment Fund	3.65	
Canadian Bank of Commerce	131	134
Imperial Bank		
Royal Bank	152	155
Bank of Montreal	151	
Bank of Nova Scotia	300	
Bank of Toronto	170	
Dom. of Canada	15	16½
Bank of Hochelaga	10	
Bank of Ottawa	150	
Bank of Montreal	151	
Can. Bank of Commerce	19	19½
Can. General Finance	10	
Can. Industrial Alcohol	11	12
Can. Vickers	19	20
Can. Vickers Pref.	19	
Can. Bakeries	14	
Can. Bakeries Pfd.	100	
Can. Car	34	35
Can. Car Pfd.	29	30
Can. Cement	34	35
Can. Cement Pfd.	37	38
Can. Dairies Pfd.	100	
Can. Dairies "B"	15	
Can. Breweries	45	
Can. Breweries Pfd.	97	
Can. Canners	35	
Can. Canners Pfd.	97	
Can. Car & Foundry	11	
Can. Car & Foundry Pfd.	20	
Can. Celanese Com.	27	
Can. Celanese Pfd.	27	
Can. Converters	4	
Can. Converters Pfd.	20	
Can. Dredging	150	
Can. Industrial Alcohol	11	12
Can. Malting	29	
Can. Steamships	4	
Can. Steamships Pfd.	34	
Can. Vickers	19	20
Can. Vickers Pref.	19	
Can. Wire & Cable "B"	13	
Can. Wire & Cable Pfd.	100	
Can. Pacific Ry.	5	5½
Can. Pacific Ry. 4% Pfd.	21	
Can. Pacific Ry. 4% Pfd.	21	
Can. Pacific Ry. 4% Pfd.	21

PERTUSSIN
acts at once to relieve
BAD COUGHS
your druggist has it!

Plan to Analyze Electric Report

Members of the City Council public utilities committee, during a meeting at the City Hall yesterday afternoon, heartily thanked Mayor Andrew McGavin for his efforts to secure lower rates for electric light and power. The following motion was proposed by Ald. W. Lloyd Morgan and seconded by Ald. John A. Worthington:

"We congratulate the Mayor on a partial success in connection with his persistent agitation for lower electric light and power rates in the city and hope he will carry on until a more equitable basis rate is established. Some members of the council were not very enthusiastic about the Mayor's attitude towards the B.C. Electric Railway Co. Ltd., but events have proved the Mayor was right."

The committee asked Professor E. B. Parr, public utilities adviser, and Forrest L. Shaw, city solicitor, to analyze the Public Utilities Commission report on electric rates and compile a report for discussion at the next meeting.

CUTS, BURNS and BRUISES use DR THOMAS' ECLECTRIC OIL

Victorian Graduated From Naval Course

LIEUT. DONALD DAVIS

Lieut. Donald Davis, R.C.N.V.R., of Victoria, recently was graduated from a command course given at an Eastern Canadian port. He enlisted, in December, 1940.

Former accountant with a large West Coast electrical company, he was also well known as an athlete, having been a member of the fourareared rowing crew which represented Canada at the British Empire Games in Australia in 1938.

His wife lives at 20 King George Terrace.

Air Lanes Must Be Free to All

Visioning a kindly earth where in the future "the great air-ocean will be free and all human intercourse free" and at peace, Beckham Graves, Editor-in-Chief of The Daily Colonist, told Kiwanis members at their Tuesday luncheon meeting at the Empress Hotel that this was the impression he wished to give them.

"After the war our flyers will come back; man of all colors; you will have no same sparrows, accepting as they have done before, but you will have men who have lived on the upper deck, who want friendship with all people," he said.

There is nothing so all-embracing as the ocean of the air, it dwarfs all the oceans explored by men and enriching nations.

"Advances made with the use of that ocean will take men beyond their wildest dreams. But it must be kept open as a trade lane and trade will have to be free, to bring the greatest degree of friendship between man and man the world has ever seen," Mr. Graves said.

Looking at the present picture of the world, wherein each country is depicted on maps in different glowing colors, with customs barriers to keep them apart, he said in the future "the colors will flow together. Freedom of the air-ocean will mean the elimination of the artificial walls, customs barriers and all that ingenious machinery that keeps man apart from man, and nations a mystery to one another."

Mr. Graves added that if it were cut up "in the old jig-saw puzzle colors there will always be war."

"Telling of the progress made in aviation, he said that when world weather charts were made, flyers would be able to make use of the 'winds of commerce.'

"We are inheriting an ocean that covers 'all the seven seas and the continents.' Today that air is seven miles deep, in the future who knows how deep?

"Ahead of this world is its greatest living." Mr. Graves stated, adding that two little-known lines of Tennyson showed the poet had a vision of what this universal world must be. In "Locksley Hall," Tennyson spoke of the time when:

"To the Parliament of man, the Federation of the World.

"There the common sense of most shall hold a fretful realm in awe, and the kindly earth shall slumber, lapt in universal law."

Introducing the speaker, Harold Dignon told of his distinguished career in the Royal Flying Corps and later in the world of letters. Harold Minton expressed the thanks of the club for a discerning talk.

Victorians Graduated as Pilots

WO Victoria men who recently won their pilot's wings at No. 3 pilots of the Grey Line and Blue Line in Nanaimo as a bus driver.

Sgt. Keeper, born in Victoria, 21 years ago, is the son of Mr. and Mrs. C. W. Keeper, 924 Balmoral Road. A graduate of Victoria High School, he spent two years at the navy yard as an apprentice before enlisting. He is expected home today.

WO Victoria men who recently wrestling matches here, he was employed in Victoria. He enlisted in Nanaimo as a bus driver.

Sgt. Keeper, born in Victoria, 21 years ago, is the son of Mr. and Mrs. C. W. Keeper, 924 Balmoral Road. A graduate of Victoria High School, he spent two years at the navy yard as an apprentice before enlisting. He is expected home today.

Sgt. Miles, now spending leave with his family, 727 Yates Street, is expecting confirmation of his commission. Well known as a referee of wrestling matches here, he was employed in Victoria. He enlisted in Nanaimo as a bus driver.

Public Grateful For Free Light

Already a few thoughtful members of the public are showing their appreciation at receiving free electricity for the next two months, according to A. T. Coward, vice-president of the B.C. Electric.

"I have received many letters from private individuals who say they are much obliged for the free power," Mr. Coward said yesterday.

"Others have written that since they are getting electricity free they are going to be more careful than usual and keep consumption down."

Mr. Coward stressed the fact that the public should use as little power as possible, because the water situation at Jordan River is "by no means as it should be at this time of year," and abnormal and wasteful use of power also means a waste of fuel in steam generating plants.

"I think the public understands the situation," Mr. Coward said.

Yesterday the company announced publicly the following clause laid down by the Public Utilities Commission: In cases where the amount of current consumed by any customer during the "no charge" period is abnormally high, a charge may be made by the company, with the consent of the commission, for current consumed in excess of the consumption during the month's billing period immediately preceding.

Wins Commission

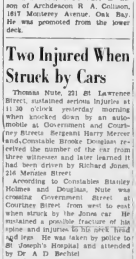

DENNIS M. COLLISON

Who has recently graduated from King's College (Halifax) training centre in Halifax as a probationary sub-lieutenant, R.C.N.V.R., is the son of Archdeacon R. A. Collison, 1417 Monterey Avenue, Oak Bay. He was promoted from the lower deck.

Two Injured When Struck by Cars

Thomas Nute, 251 St. Lawrence Street, sustained serious injuries at 11.30 o'clock yesterday morning when knocked down by an automobile at Government and Courtney Streets. Sergeant Harry Mercer and Constable Brooke Douglas received the number of the car from three witnesses and later learned it had been driven by Richard Jones, 216 Menzies Street.

According to Constables Stanley Holmes and Douglas, Nute was crossing Government Street at Courtney Street from west to east when struck by the Jones car. He sustained a possible fracture of his spine and injuries to his left hind and legs. He was taken by police to St. Joseph's Hospital and attended by Dr. A. D. Bechtel.

Andrew Mitchell, a cyclist, was knocked off his machine at Johnson Street and Tyee Road at 7.35 o'clock in the morning by an automobile in charge of Pte. R. F. Morrison, Work Point Barracks. He received first aid from Constables Rollins and A. M. Robertson, and was conveyed to the Royal Jubilee Hospital, where Dr. T. W. A. Grant treated him for multiple bruises, concussion, head injuries and strained neck and shoulder muscles. Mitchell resides in the Craigflower district.

LONDON (CP) — Thousands of factory workers have been mobilized in a nation-wide Health Ministry drive to prevent colds.

Men, 30, 40, 50!
Want Normal Pep, Vim, Vigor?
Try Ostrex Tonic Tablets. Contains extra amount of iron, phosphorus, glycerophosphates, vitamins B1 and B2, and other tonics as recommended by many men and women for loss of pep, nervousness, insomnia, due to age, overwork, or run-down condition. Get Ostrex Tablets for 40 days. Satisfaction or money back. Ask druggists.

City and District

Cable Stolen—Theft of a quantity of electric cable was reported yesterday by A. W. Sambrooke, V.M.D., security police.

Building Permit—W. C. Heabroff secured a $500 city building permit yesterday to convert a house at 129 Simcoe Street into a two-family dwelling.

Gates Stolen—John W. McMillin reported to police yesterday morning that two gates had been stolen from 2560 Vancouver Street. R. Watson met a similar fate from 2609 Vancouver Street.

Sports Meet—Major Andrew McGavin will present prizes this afternoon during the army track and field championships at Macdonald Park. A boxing show will also be held in the Bay Street Armoury at 8 o'clock in the evening.

Is Remanded — Fred Parkinson appeared again yesterday in the city police court on a charge of driving in a manner dangerous to the public along Douglas Street on November 3, and was remanded until next Monday for trial.

Traffic Cases — Four motorists were each fined $2.50 yesterday in the city police court for infractions of parking regulations. Fines of $5 were imposed in each of two cases of ignoring a traffic control signal and parking too close to a fire hydrant.

Two Charged—Henry Eng and Kenneth Fraser were charged yesterday in the city police court with stealing a mandolin and were over the value of $25 from Bunker Singh on Monday. Both were remanded to this morning without plea or election.

False Calls—Police received a call early yesterday morning that an unidentified woman had passed herself at a house in the 200 block on Linden Avenue. Sergeant John Blackstock and Constable Charles Webb apparently discovered that the call came from some person with a perverted sense of humour.

Russian Conflict—Major McGavin advised the Congress for Soviet Friendship at Victoria last Monday that Victoria would adopt the Russian port of Sevastopol with a view to donating medical and other supplies. He learned yesterday that Halifax intended to adopt the same port, and now awaits word to find out which city is to be granted priority.

Enter Pleas—Arthur Wilson Cann and Frank Troughton, naval ratings, pleaded guilty yesterday in the city police court to charges of committing burglary in the shops of M. Kilburger and Rose's, Ltd., on November 11, and were remanded until tomorrow morning. William Sendevia pleaded not guilty to the same charges, and also to a charge of possessing more than one liquor permit. Troughton admitted having more than one permit. Joseph Mc-Kenna appeared for the accused.

Charge Dropped — A charge against Joseph Patrick McDonough of assaulting Murray Lewis Pramption on October 24 was dropped yesterday in the city police court with consent of Magistrate Henry C. Hall. Claude L. Harrison, city prosecutor, stated the complainant had been convicted in County Court, and McDonough should not have been charged in the first place. Arthur P. Dawe appeared for McDonough.

Dangerous Driving — Donald D. Cocena was fined $20 yesterday in the city police court for driving in a manner dangerous to the public at Niagara and Dock Streets on the evening of November 7, and his driver's license was also suspended for one month. Constables Brooke Douglass and Theophilus G. Wood, a witness stated Cocena' car pursued a zig-zag course behind lights and then ripped off a wheel when it collided with a curb near the intersection.

Returns to East

PILOT OFFICER R. H. LITTLE

Pilot Officer Robert H. Little, R.C.A.F., who recently was graduated from No. 10 A.O.S. at Chatham, N.B., as a navigator, recently returned to the East after a short leave spent with his father, H. H. Little, 3835 Carey Road.

Born in Hamilton 20 years ago, he spent some time at Kitsilano High School in Vancouver and was graduated from Mount View High School two years ago. He joined the R.C.A.F. and almost finished his training as a pilot before transferring to a navigator's course. Before enlisting he was employed here by the Northern Electric.

His sister, Sgt.-Lt. Nola Little, R.C.N.V.R., is serving in Ottawa.

Meteors Unnoticed

Unobserved by Victorians because of the thick fog and overcast skies, were a brilliant display of meteors which showered through the heavens Saturday night and early Sunday. Known to astronomers as Leonid meteors, many people were disappointed when unable to view this rare display.

Furniture Gifts
SUPREME IN CHARM AND USEFULNESS
And when you select at Fletchers the gift has a double significance. In the Fletcher Salon there is NO ordinary furniture — and EVERYONE knows it. Here are just a few suggestions from the latest arrivals.
CHINA CABINETS
SECRETARIES
END TABLES
FERN STANDS
TIER TABLES
NESTING TABLES
BUTLERS TABLE AND SEWING TRAY
WHATNOTS
MASSIVE
MIRRORS
LAMPS
Pay a Visit This Week to
Fletchers
PIANOS - INSTRUMENTS - RECORDS

No Increase In Rates
If you think you have been overcharged for a Blue Line Taxi, please phone E 4442 (general phone), between 9 and 5, or write the Manager, Blue Line, 1405 Douglas Street. Enquiries are appreciated and given prompt attention.
BLUE LINE SAFETY CAB
TAXI PHONE G 1155

Keeping Candy
So many people asked about picking up candy now and keeping it till Christmas.
Naturally this is discouraged. The boxes are not packed to keep and they are much nicer with the candy freshly made and packed.
If you are thinking of candy as a gift, say so when you buy.
OPEN AT ONE
Welch's
CANDY SHOP
743 FORT STREET E 6423
Also at 814 Robson St., Vancouver

Occasional Chairs
Choice of tapestry and velour covers, modern and conventional walnut frames.
13.95 to 29.50
CHAMPIONS, LTD.
727 Fort Street Phone E 2422

Bible-Loving Christians Attention!
TWO GREAT ADDRESSES
Thursday—7:45 P.M.—Friday
By Rev.
T. J. McCrossan
Hear The Veteran Bible Teacher, Author and Preacher
GOSPEL TABERNACLE
Yates Street Near Cook

ST. JAMES HOTEL
642 JOHNSON ST. G 1187
Rooms Now Available
$6.00 Per Week and Up

HEALTH Meeting
Add Years to Your Life and Life to Your Years
F. A. ROBINSON, Ph.D.
at Toronto
Community Ills the Dr. Wm. Howard Hay Regime and an exposure of Good Health by Natural Methods. Also Dr. Wm. Howard Hay Food Methods. 1010 Douglas Street
THURSDAY, NOV. 18, 8 P.M. and FRIDAY, NOV. 19, AT 3 P.M.
Thursday's Hour Free, Friday Questions May Be Asked.

Announcements

Oak Bay Liberal Association annual general meeting, Oak Bay Liberal headquarters, 836 Broughton Street, Thursday, December 2, 1943, at 8 o'clock in the evening. Business, election of officers; speaker, Mr. Mayhew, M.P. Nominations for officers must be in writing and in the hands of the secretary on or before Wednesday, November 24, 1943. All Liberals resident in the Oak Bay provincial and Dominion electoral districts cordially invited. J. H. Harman, 71 Beach Drive, Oak Bay, honorary secretary.

Victoria Musical Art Society present Leila and Max Pirani, Wednesday, November 17, Empress Hotel. Membership card (season) $2.50, guest tickets, 75c (including tax). at Fletcher Bros.

Bazaar—W.A. Britannia Branch No. 1 Canadian Legion, 715 View Street, Thursday, November 18, at 2.30 p.m. Cribbage and court whist at 8 p.m. Refreshments. Members, please turn books in promptly.

St. John's Ladies' Guild will hold its annual bazaar on Friday, November 19, from 3 to 9 p.m. in Sunday school room—fancywork, home cooking, white elephant, stalls, afternoon teas.

Women's Canadian Club bridge tea in aid of bursary fund, Tuesday, November 23, 2 p.m., Oak Bay Theatre Hall. Tickets, $1.00. Prizes. Phone E 8836.

The King's Daughters' Christmas bazaar, Y.W.C.A., November 20. Toys, novelties, plain and fancy needlework, home cooking, superfluities, 3 p.m.

Your Thoughtfulness will be appreciated by your friends if it takes the form of an artistic personal Christmas Card. Inspect our samples. The Colonist P & P Co., Ltd.

P.T.A.—A five hundred card party will be held in the auditorium, Oaklands School, Friday, November 19, at 8 p.m.

The Winners of the drawing at the WBA bazaar were Chatham dinner, Mrs. O'Brien; ticket 1589, quilt, Mrs. Bowden, 451.

Dinner by the Fire. The Wishbone, 3 to 7 p.m. Douglas at Courtney.

Immunization Plan Announced in City

Dr. Richard Pitton, city medical health officer, called attention yesterday to National Immunization Week, and stated that children could be immunized against diphtheria, smallpox, whooping cough and scarlet fever at the city health office every afternoon except Thursday and Saturday.

He also pointed out the school clinic in charge of Dr. C. W. Sanders would be open at Central Junior High School from 3 to 3.30 o'clock daily except Saturday.

LONDON (CP) — Capt. George Deakin, vice-president of the National Farmers' Union, recently was killed in an automobile accident.

Large Selection of Living-Room
DESKS
Walnut, Mahogany, Etc.
Prices From $5.00 to $8.50
Make Your Selection for CHRISTMAS NOW
HOME FURNITURE Good and Cheap
G 7189

FARMERS!
POWER—POWER—CALL AND SEE THE USED 20 B WALLIS TRACTOR. IN EXCELLENT CONDITION, YEARS OF SERVICE IN THIS MACHINE
THOMAS PLIMLEY, LIMITED
TATES AT VANCOUVER G 7189

WE NOW HAVE
AGRICULTURE LIME
In 50-lb. Bags—ALSO
AGRICULTURE PEAT MOSS
PHONE YOUR ORDERS
SCOTT & PEDEN, LTD.
Cross Compost and Hay Stocks Phone G 5188
FRUITS - VEGETABLES - GROCERIES - POULTRY - HARDWARE

THE BEST
CIGARETTE
YOU CAN SMOKE
because they're blended from COOLER-BURNING TOBACCOS
IT'S something you can prove for yourself. Just smoke them. You''ll find . . . that a cooler-burning, cooler-smoking Buckingham is definitely milder where mildness really counts . . . that a Buckingham is Throat Easy.
And that's not all you'll find out. You'll learn that for sheer smoking pleasure there's more satisfaction in a Buckingham than in any other cigarette. You'll really enjoy the taste of Buckingham's riper, more mature tobaccos. For real cigarette mildness—and for real smoking satisfaction—smoke a blended Buckingham. It's smoking at its best.
Buckingham
They're "Throat Easy"

Business and Professional Directory, Want Ads

The Daily Colonist

RATES FOR CLASSIFIED OR WANT ADVERTISEMENTS

Two cents a word each insertion, twenty cents a word a week, with a minimum of ten words cash with order. No refunds can be accepted for less than full-week's-rate.

Death and Funeral Notices, $1.00 for first insertion.

Birth Notices, Cards of Thanks and In Memoriam Notices, $1.00 per insertion.

Each Second, $1.00 per insertion.

Advertisers who desire may have replies addressed to a box as The Colonist will be forwarded to their private address. A charge of ten cents is made for handling replies. In this case, add ten words to the total count for the number of words.

Out-of-town readers of our advertisements are advertising in this edition to write or phone numbers, as it is not always possible to communicate through Box Numbers.

Any claim to refunds on account of error or omissions must be made within thirty days of the date of insertion, after which no claim will not be allowed.

The Colonist will not be responsible for more than one incorrect insertion of any advertisement ordered for more than one issue.

The Colonist service is available every day from 8 a.m. to 5 p.m., except Saturday, Sunday and Civic Holidays.

To insure insertion, Classified and display ads must be received before 5 p.m. on the day previous to insertion.

Classified ads and Display Classified ads will be accepted up to 9 p.m. on Saturdays.

CLASSIFICATIONS

Births	1
Deaths	2
Funeral Notices	3
In Memoriam	4
Cards of Thanks	5
Coming Events	10
Lost and Found	20
Personal	21
Educational	22
Situations Wanted	23
Male Help	24
Female Help	25
Agents Wanted	26
Business Opportunities	27
Musical Instruments	28
Pianos	29
Radios	30
Articles for Sale	31
Articles Wanted	32
Exchanges	33
Pets	34
Poultry	35
Farm Produce	36
Farm Stock	37
Farm Implements	38
Seeds	39
Boats	40
Boats Wanted	41
Automobiles	42
Autos Wanted	43
Motorcycles	44
Bicycles	45
Building Materials	46
Wanted to Rent	47
Rooms for Rent	48
Furnished Rooms	49
Business Opportunities	50
Cards of Thanks	51
Wanted	52
Building Plots Near City	53
Coming Events	54
Dentists	55
Dyeing	56
Typewriting	57
Elevating	58
Piano Tuning	59
Piano Moving	60
Piano Wanted	61
Piano and Instruments to Rent	62
Piano and Instruments for Sale	63
Piano Lessons	64
Piano—Miscellaneous	65
Radios	66
Radio Wanted	67
Funeral Directors	68
Furnished Houses to Rent	69
Furnished Houses Wanted	70
Furnished Rooms Wanted	71
Hairdressers and Beauty Specialists	72
Hotels	73
Housekeeping Rooms to Rent	74
Housekeeping Rooms Wanted	75
Houses for Sale	76
Houses Wanted	77
Lumber Provided	78
Lost and Found	79
Lots for Sale	80
Lots Wanted	81
Miscellaneous	82
Mortgages to Loan	83
Mortgages Wanted	84
Musical Instruments	85
Moving	86
Moving Instruments	87
Nurses Wanted	88
Nurses Registered	89
Offices, Stores, Stalls to Rent	90
Personal	91
Professional Directory	92
Property for Sale	93
Property Wanted	94
Profits and Dividends	95
Radio	96
Rooms Empty	97
Rooms and Board	98
Rooms and Board Wanted	99
Situations Wanted—Male	100
Situations Wanted—Female	101
Stores Rooms, Furnished	102
Stamps Wanted	103
Stamps Exchange	104
Teachers Wanted	105
Tenders	106
To Exchange, Real Estate	107
Typewriting Machines	108
Unfurnished Rooms to Rent	109
Unfurnished Rooms Wanted	110
Wanted—Male Help	111
Wanted—Female Help	112
Wanted—Miscellaneous	113
Wanted to Buy—Stocks	114
Wanted to Buy—Bonds	115
Wanted to Rent—Houses, Unfurnished	116
Wanted to Rent—Furnished	117
Wood	118

1 BIRTHS

CRISP—To Mr. and Mrs. G. S. Crisp of Cordova Bay and Wingham, at the Victoria General Hospital, on Tuesday, November 16, 1943, Gilbert Bryan Wilkinson Antoni Crisp (only child).

2 DEATHS

ASKEY—At St. Joseph's Hospital on Nov. 15, 1943, Ann Elizabeth Ellen Ashley (nee Ashley), aged 72 years; beloved wife of Mr. Ashley and mother of Mrs. Frank Marlow, of Victoria, Mrs. Ernest Ashley, of Victoria, and Sgt. Gunner Frederick Ashley, of Victoria, and Sgt. Frederick William Ashley, of Victoria, and Mrs. Jack Ashley, of Victoria, and Mrs. Ivy Ashley, of Victoria. Funeral will be held on the Victoria and District Cremation Association's Chapel, Thursday, November 18, at 2 o'clock p.m. Rev. Canon Quainton officiating. Interment in Ross Bay Cemetery. Friends may pay their last respects at Sands' Funeral Parlors.

BEST—At St. Joseph's Hospital on November 15, Mrs. Margaret Best, aged 78 years; beloved wife of the late Mr. Thomas Best; mother of Mrs. Ethel Jones, late resident, Saltspring Island, Mrs. Ethel Jones, of Victoria, Mrs. Gladys Cowell, of Victoria, Mrs. Jessie Cowell, Mrs. P. W. Cowell, of Victoria, and Mrs. Cecil Ward, of Victoria. Private funeral services will be held, in the chapel of the Sands Funeral Parlors, Fernwood Road, on Thursday, November 18, at 2 o'clock. Rev. Canon Quainton officiating. Interment in Ross Bay Cemetery.

BRADE—On November 14, 1943, at his residence, 1015 Langley Street, Thomas Ringwood Brade, aged nearly 84 years. He was a native of Hull, England, and a resident of Victoria for 40 years. He leaves his wife at home; two daughters, Mrs. Ethel Hoskins, of Victoria, and Mrs. Florence Wright, of Victoria; and two sons, Thomas Brade, of Victoria, and Sgt. Frederick William Brade, overseas. Funeral notice later.

BROWN—Suddenly on November 14, at Victoria, Mr. Lionel Brown, of 1151 Fairfield Road, aged 72 years. Funeral services will be held on Wednesday, November 17, at 2 o'clock p.m., from the Chapel of Thompson & Co., 1625 Douglas Street. Rev. Canon Quainton will officiate. Interment in Ross Bay Cemetery.

BUTLER—Suddenly on November 14, 1943, at the residence of his son, Victoria, Mr. Alfred Butler, aged 78 years. Funeral notice later.

CAMPBELL—At the Victoria General Hospital, on November 15, 1943, Mr. Alexander Campbell, aged 78 years. Funeral notice later.

CRAWFORD—At the Victoria General Hospital, on November 15, 1943, Mr. Alexander Crawford, aged 78 years. Funeral notice later.

DAVIS—At the Victoria General Hospital, on November 15, 1943, Mr. Thomas Davis, aged 78 years. Funeral notice later.

FOSTER—At the Victoria General Hospital, on November 15, 1943, Mr. Thomas Foster, aged 78 years. Funeral notice later.

GRAY—At the Victoria General Hospital, on November 15, 1943, Mr. Thomas Gray, aged 78 years. Funeral notice later.

HOPE—At the Victoria General Hospital, on November 15, 1943, Mr. Thomas Hope, aged 78 years. Funeral notice later.

LEE—At the Royal Jubilee Hospital, November 15 (three years ago) Mr. Elmsley Smith Lee, aged 22 years; beloved son of Mr. and Mrs. Elmsley Lee, of Victoria, and brother of Mrs. J. E. Whittle, of Ottawa, Ont. Funeral service will be held at Sands' Funeral Parlors, Fernwood Road, on Thursday, November 18, at 2 o'clock p.m. Rev. Canon Quainton officiating. Interment in Ross Bay Cemetery.

MCLEAN—At the Victoria General Hospital, on November 15, 1943, Mr. Alexander McLean, aged 78 years. Funeral notice later

A Mart for Buy Readers—Property for Sale or Trade

TO OUT-OF-TOWN SUBSCRIBERS

Out-of-town subscribers who wish to answer advertisements in which only the telephone number of the advertiser is given may mail their replies to The Colonist and The Colonist will communicate such replies to the advertiser.

65 AUTOMOBILES (Continued)

FARMERS

THERE WILL NOT BE ENOUGH CARS TO MEET THE DEMAND THIS YEAR TO MEET THE DEMAND. CALL AND SEE THE 30-40 WALLACE TRACTOR. WE HAVE ON HAND, EXCELLENT CONDITION REDUCED

THOMAS PLIMLEY LIMITED
Yates and Vancouver
G 7181

SELL YOUR CAR ON NEW SETTEN
HERE IS HOW OUR PLAN WORKS
1. The setten price for years is (for example) $1000
We will pay in cash : : : : $750
Give credit note on our 1943 Setten $250
This entitles the purchaser to delivery of a new car when again available. This is a 1943 Setten, guaranteed for 6 months, equipment and condition. Come in and talk it over
WILSON & CARELESS, LTD.
Chevrolet—Oldsmobile—Cadillac
220 Yates St. Victoria

Grant Motors
PHONE 6 5 0 1
Victoria

1941 PONTIAC COUPE : : : : 1395
1940 STUDEBAKER COUPE : : : 1195
1938 BUICK SEDAN : : : : : : 795
1938 CHEVROLET SEDAN : : : : 795
1937 CHANDLER SEDAN : : : : 795
Terms to suit the buyer of all descriptions
Batteries — Lubrication — Anti-Freeze
MAUTNER MOTOR CO. LTD.
615 View Street Phone E-8461

WE PAY CASH
FOR CARS
DAVIS-DRAKE MOTORS, LTD.
Buick and Pontiac Dealer—Cadillac Trucks
Port Street at Quadra—Phone G 7151

1928 FORD "A" TUDOR. GOOD RUNNER
$125
JONES BROS., CAR SALES DEPT.
Jitsilam and Douglas Streets
Phone E 6452

SPOT CASH FOR YOUR CAR!
You Should Get 15 Over-Ma Price
Motor Monitor
We Want 40 Good Used Cars
INGO MOTOR COMPANY, LTD.
848 Yates Street
Your Chrysler Dealer

1935 FORD COUPE WITH EXCELLENT MOTOR, GOOD TIRES, GOOD CONDITION. 1935 Ford sedan, in excellent condition, good tires, good motor. 1935 Ford pick-up, good tires, good motor. 1935 Chevrolet sedan, good tires, good motor. 1935 Chevrolet pick-up, good tires, good motor. 1935 Chevrolet coach, good tires, good motor. 1935 Chevrolet coach, good tires, good motor. 1935 Chevrolet coach

Randall's

$2650 for the total purchase price of this duplex facing to the Jubilee Hospital discloses revenue at present vacant. Ideally zoned to permanent tenant. Rear terrace or yard party. This is a private price.

ATTRACTIVE bungalow in Percival district. Lath furnace. Garage in full basement. Low taxes. Possession in month's time.

Call MR. TULLY

AN OUTSTANDING HOME in a lovely setting, one block to sterling or bus. Half-acre of good soil, six rooms, bright kitchen, dining room, Chicken house and workshop. The home is modern, up-to-date, and in excellent condition. The six rooms are all large, hardwood floors throughout. Full basement, concrete foundation, bright kitchen, tiled sink. Basement with furnace. Fruit trees. A real class property. Possession within thirty days. Price $4900

Call MR. SMITH

JAMES BAY—Close to park and sea. Selling because of ill health. Extra accommodation

$2500

Call MR. ROBERTSON

George Randall

1006 Douglas St. Phone G 9108

OUR BUSINESS

Every phase of Real Estate

Every form of Insurance EXCEPT Life

Money Building Loans.

Mortgages

What can we do for YOU?

KER and STEPHENSON

LTD.

1231 Government St. Phone G 4121

OAK BAY

SPACIOUS FIVE-ROOM STUCCO BUNGALOW

Oak floors in reception rooms. Full basement basement with laundry tubs. Furnace, extract and mantel grate. Nicely treed lot within block of Oak Bay Avenue and shopping centre. Possession subject to residential notice.

THIS HOUSE IS ONLY A FEW YEARS OLD AND IS ABSOLUTELY THE BEST BUY IN OAK BAY AT ONLY

$4500

Alex. G. Hill & Co.

118 CENTRAL BLDG. PHONE G 3731

LINDEN AVENUE

Five-room home with sun porch. Automatic oil furnace. This is a well-built home in good condition. Lot 50x120. Size 30x40 feet. On bus line. Easy walking distance. Reduced to only $3750. Terms.

FAIRFIELD GRAND HOME

Fifty possessions. Eight rooms, all hardwood floors. Entrance hall, 16 x 30 feet, sunrise fireplace, stained glass windows. Dining room, kitchen, breakfast nook, impressive hall, tiled washroom and toilet off. Top floor, bathroom off bedroom, sunrise plate-glass windows. Venetian blinds. Full basement, furnace, oil heat. Lot 60x120. Garage. Good value at

$10,500

MEHAREY & CO.

LIMITED

605 SAYLES BLDG. PHONE G 1121

PRICE SLASHED

Five rooms and bathroom. Two acres, fruit trees. Garage. Tower—driven water system. Electricity—Lake Hill bus stop nearby.

$1100

FOR SALE OR RENT

Beautiful two-room home on the waterfront, in the city. Wall furnace. Outside toilets wanted.

$9000

RENTAL $40

Lovely, quiet, easy, six room home, furnished.

$4750

Van der Vliet, Cabelda & May, Ltd.

Real Estate, Insurance and Investments

1315 BROAD ST. PHONE G 7174

POSSESSION

A very attractive home of 7 rooms in a high position. Harwood floors throughout, furnace and garage.

$4000

INCOME

Close 3100 and month. Right suites, within easy distance of town. Good earners. Price

$3950

OBSOLETE

Second mortgage at 7% on very fine property, 3200 discount, 6% interest

KING REALTY

710 View Street Victoria, B. C.

High and Healthy

MODERN FIVE-ROOM STUCCO BUNGALOW. Lath floors. Open fireplace. Tiled bathroom. Full cement basement, hot air furnace, garage in basement. Laundry tubs. Sewer connected. Convenient to bus, shopping centre, schools. Lot 50x120. Terms to suit purchaser.

$3150

Exclusive Listing

Arthur E. Haynes

LIMITED

730 POST STREET PHONE G 8101

To Sell Your Property Phone E 0001

SAANICH REALTY

1804 DOUGLAS STREET

SEA VIEW

ATTRACTIVE MODERN 3-ROOM BUNGALOW overlooking the sea at Cadboro Point and a score of rural acres, unsurpassed and some good garden. Price has gone

$5250

Up terms

JAMES BAY

SUBSTANTIAL 2ND W.B.L. EAST BUNGALOW 8 easily decorated rooms and bathroom. Hardwood floors throughout, and furnace. Lease has short years to run. Owner accepts

$4250

CLOSE LISTING PRICE

EQUIMALT

ATTRACTIVE BUNGALOW IN NICE LOCATION. PERFECT CONDITION. Hardwood floors throughout. Bathroom, pleasant, roof new. Immediate possession. Price

$3150

EXCLUSIVE

HIGH QUADRA

TWO BLOCKS EAST OF QUADRA STREET. SUNNY BUNGALOW. O. & A. VIEWS. Modern, six-room bungalow, with hardwood floors throughout, in excellent shape and in good condition. Lot 50 x 120. A charming home in quiet grounds. Great opportunity.

$6300

Terms 30%. PRICE ...

COLES, HOWELL & CO., LTD.

630 View Street G 1837

A HOME AFLOAT PLUS WATERFRONT PROPERTY

$2750

16-FT CRUISING HOUSEBOAT to A 1 condition. Fully equipped with excellent marine engine, oil-burner stove and heating, generator, water tower and electrics with house. This is a real home afloat. Moorage and waterfront on a lovely creek. Ample room for garage and boat. Immediate possession.

WM. E. SPEED

310 CENTRAL BLDG. G 2844

HIGH QUADRA

Five-room bungalow, cedar siding. Fine living-room, attractive fireplace. Model kitchen, cupboards galore. Hardwood floors, sun porch, two bedrooms, extensive hall, laundry tubs off kitchen, garage, extra room and toilet in basement. Short possession.

Price

$4500

GOOD BUY

Substantial eight-roomed home. Five nearly, possession or housekeeping. Three-piece bathroom, beautiful view, close transportation. Walking distance. Early possession.

$2450

Heisterman, Forman

608 VIEW STREET

COLONIST EXCERPTS

For Our Forces Overseas

MAIL THIS WEEKLY TO YOUR BOY OR GIRL OVERSEAS

VICTORIA, B.C., Nov. 17, 1943 — Rear-Admiral Victor G. Brodeur, C.B.E., R.C.N., made his first official inspection at H.M.C.S. Royal Roads when he told the 100 cadets in the naval college assembled in the mess hall that they were being established in the Royal Canadian Navy, which they will inherit. He stated that the college is one of the finest in the Empire.

The Prices Board announced a ceiling price almost